HENNEPIN COUNTY
MINNESOTA
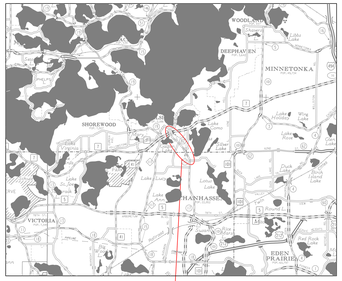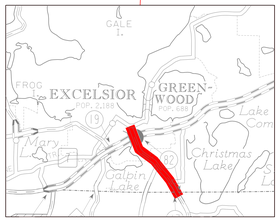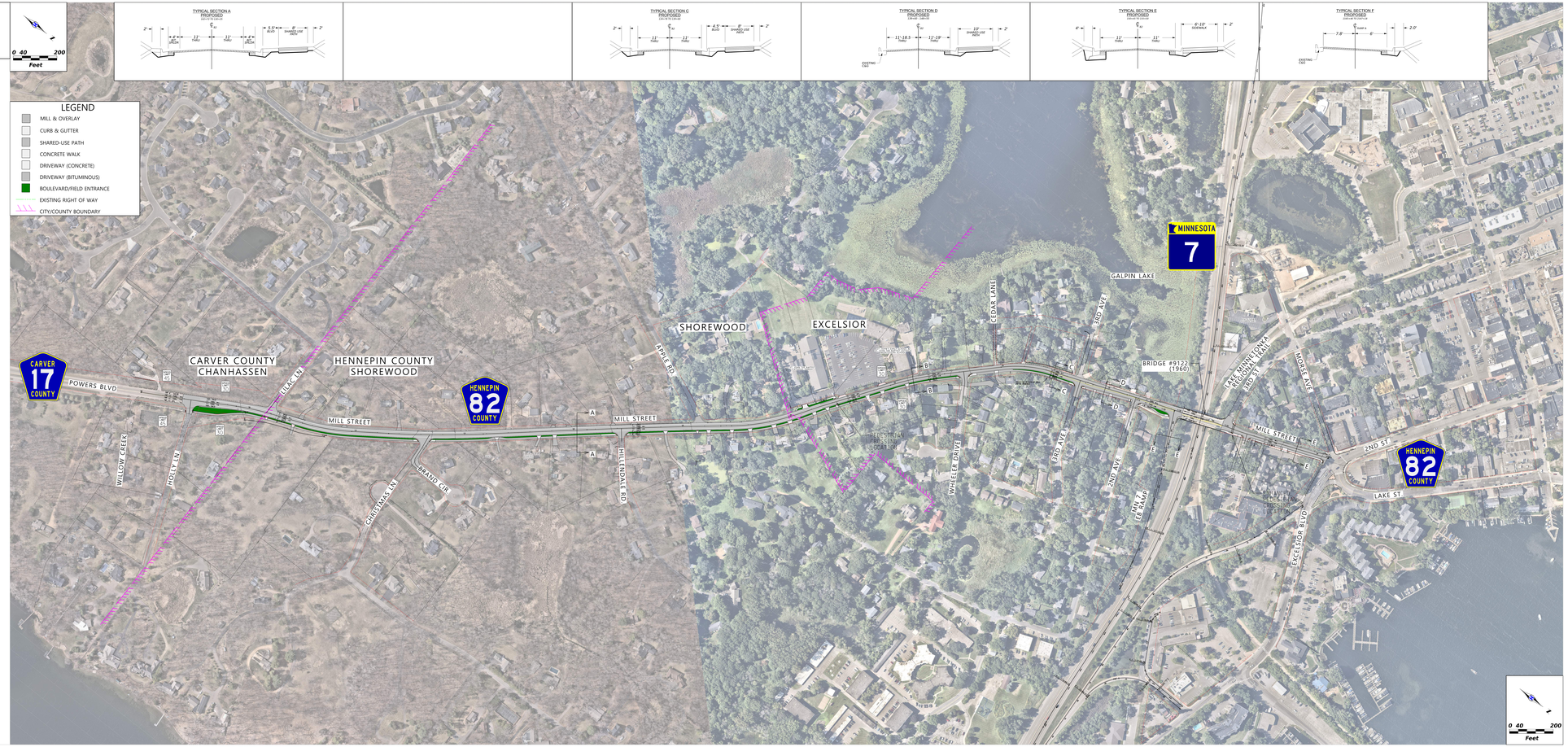
FINAL LAYOUT
CSAH 82 - MILL STREET
Hennepin Co. Project No. 2182300
03/28/2025