

Marshall St NE 2023 resurfacing project – restriping concepts

September 2022

Left turn lane at all signalized intersections

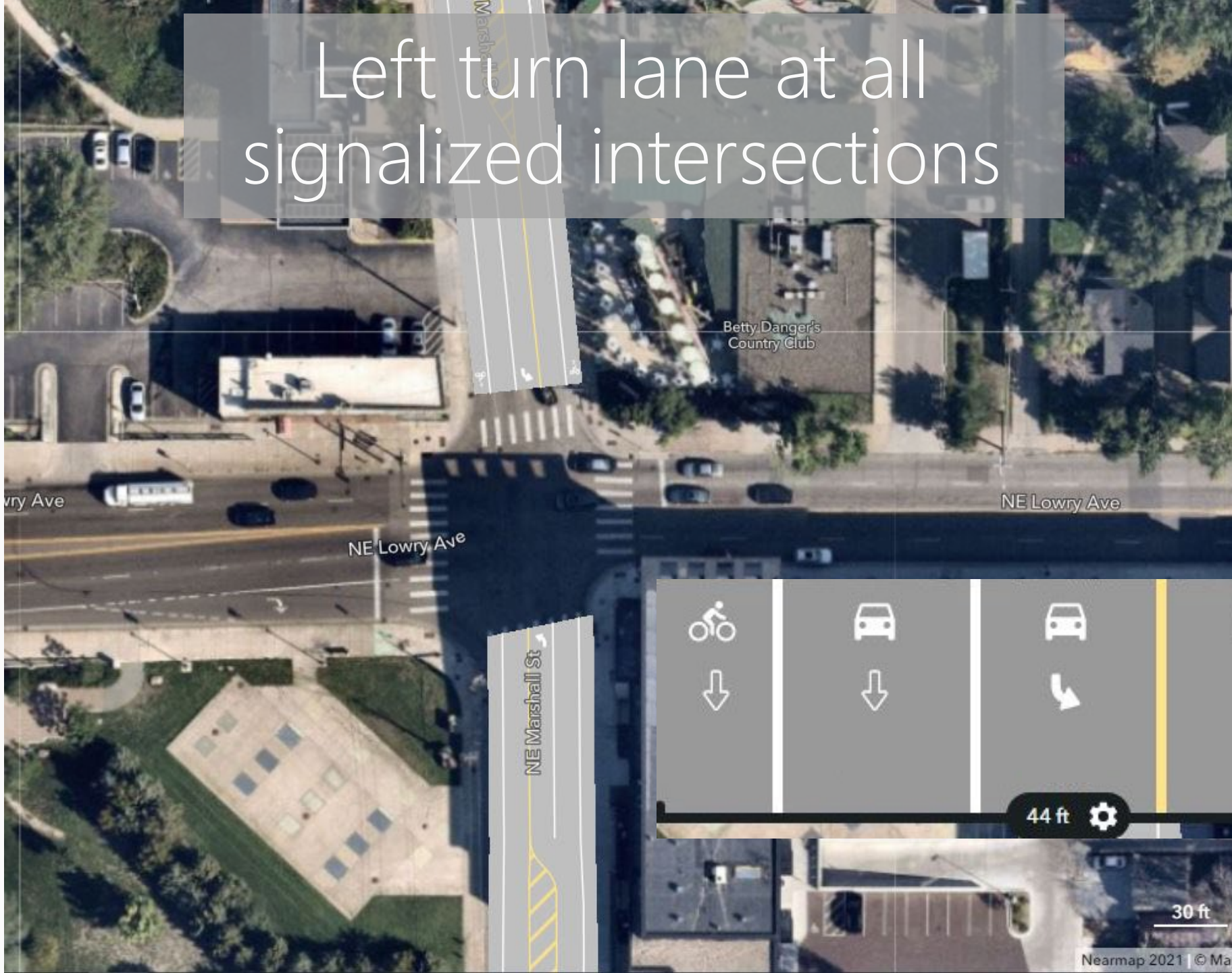

Lowry Ave to 30th Ave – 2-lane road, dedicated bike lanes, maintain parking on east side of roadway

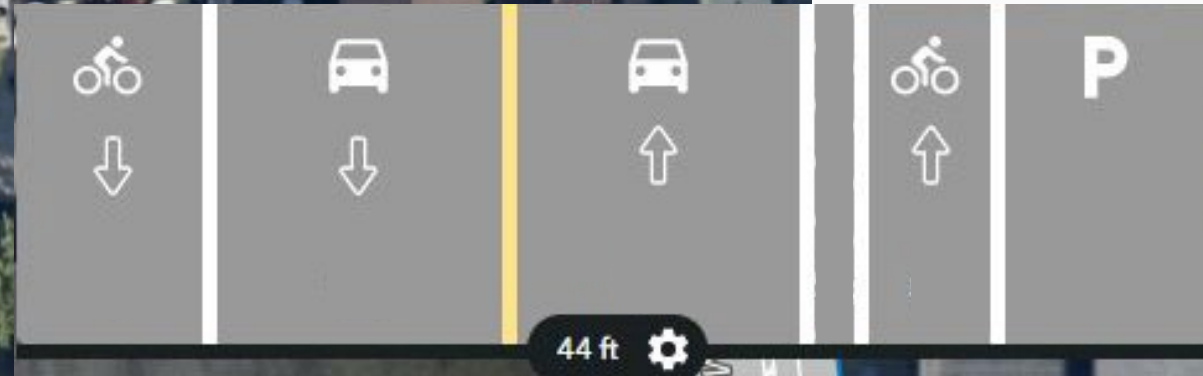
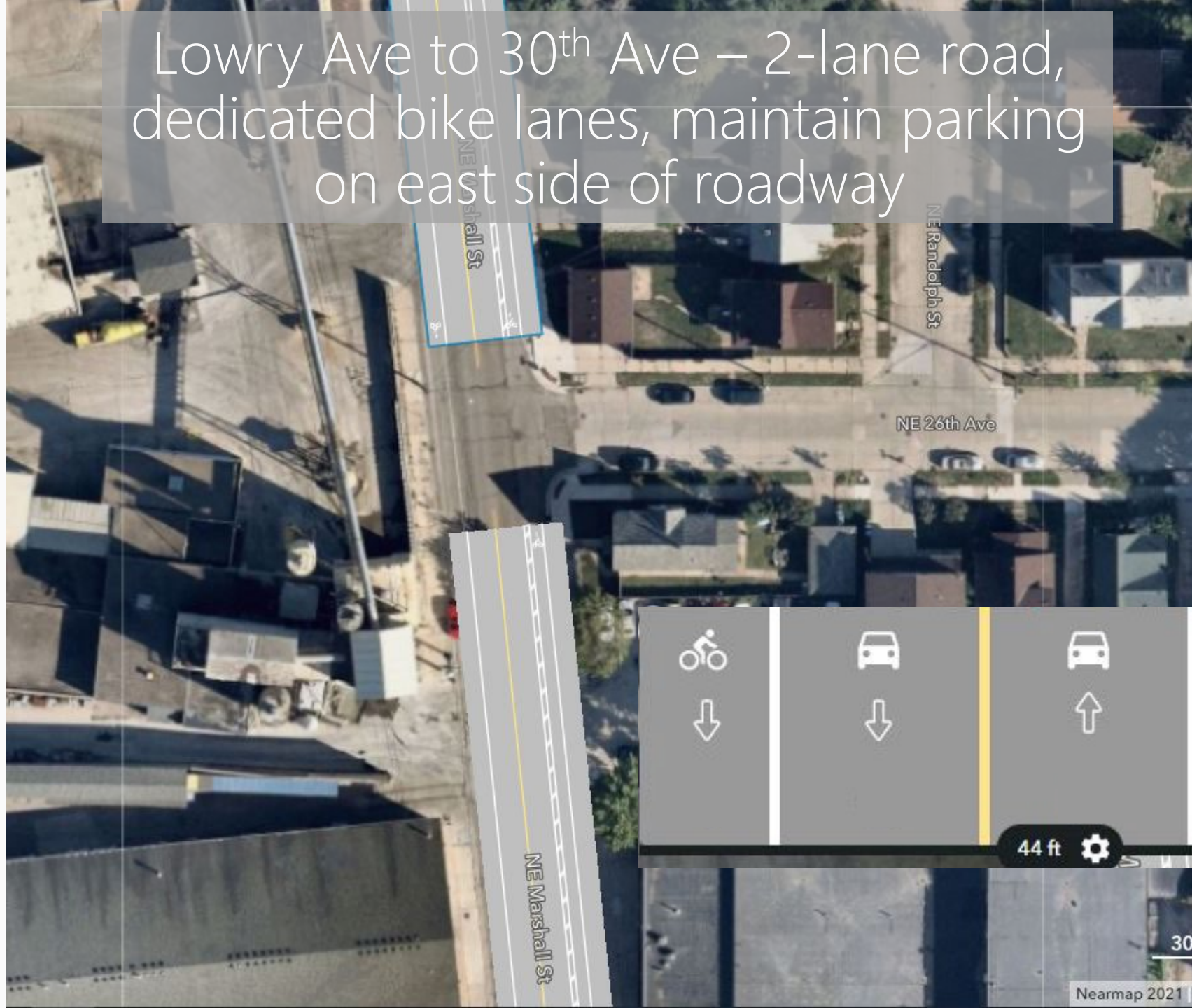

30th Ave to St. Anthony Pkwy – 2-lane road, dedicated bike lanes

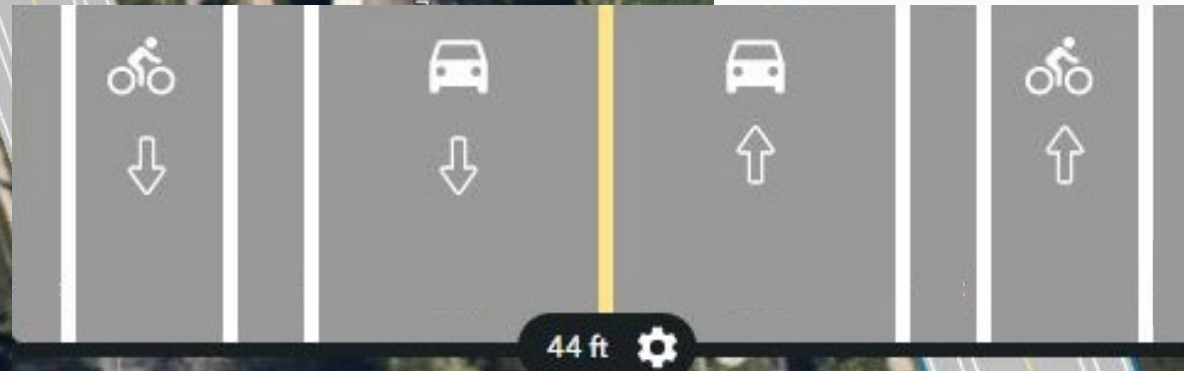
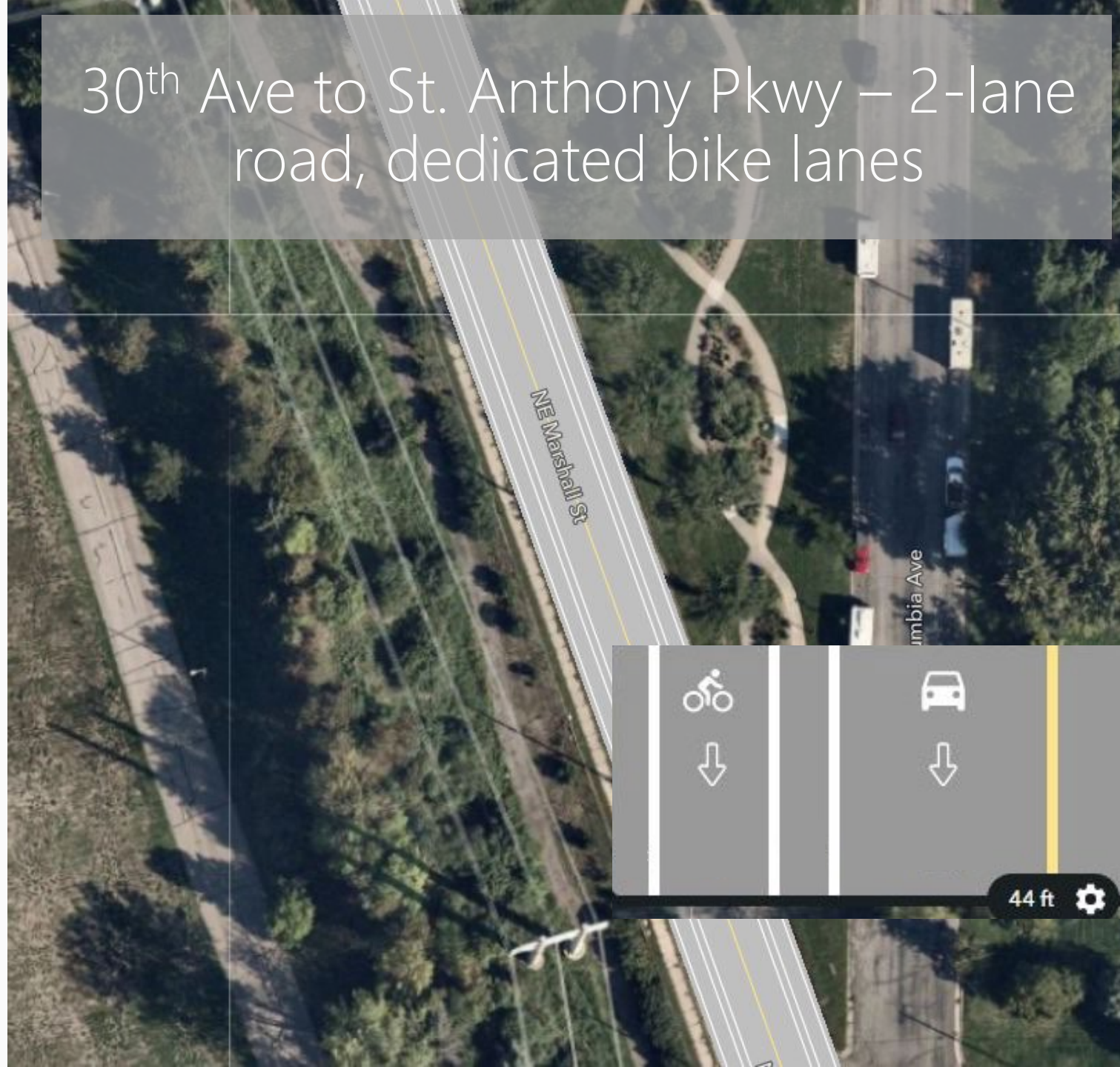

St. Anthony Pkwy to rail bridge – 2-lane road, shoulder

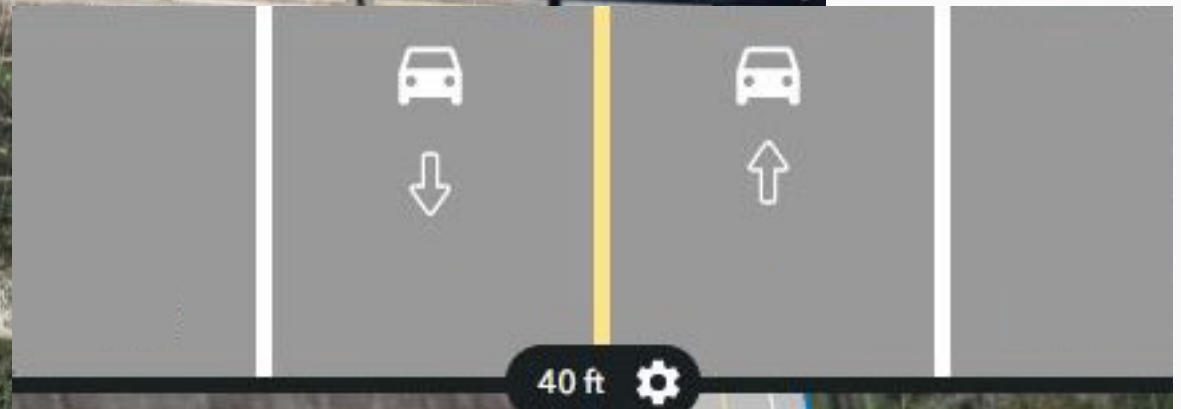
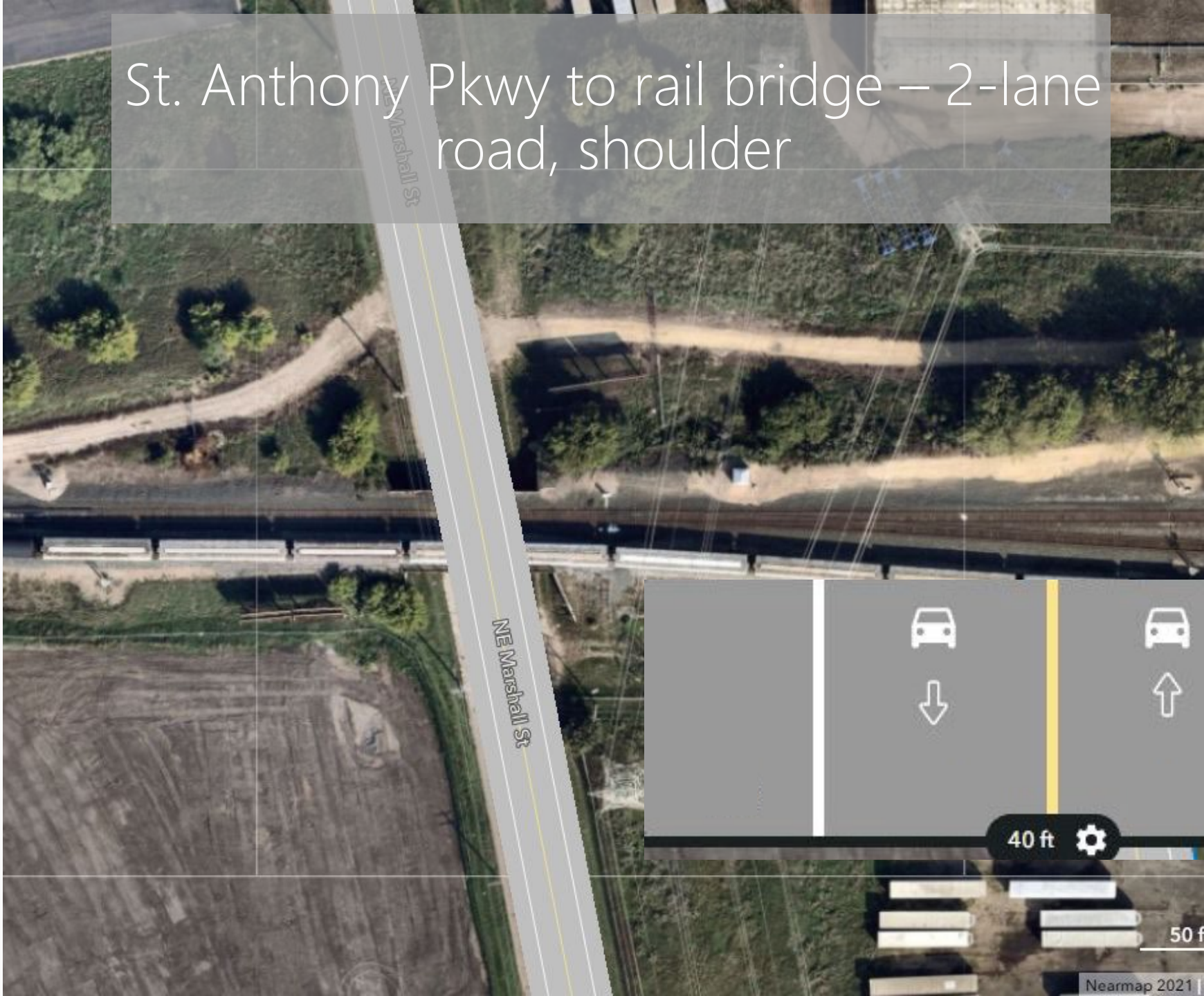

Rail bridge to 37th Ave – 4-lane divided road, shoulder

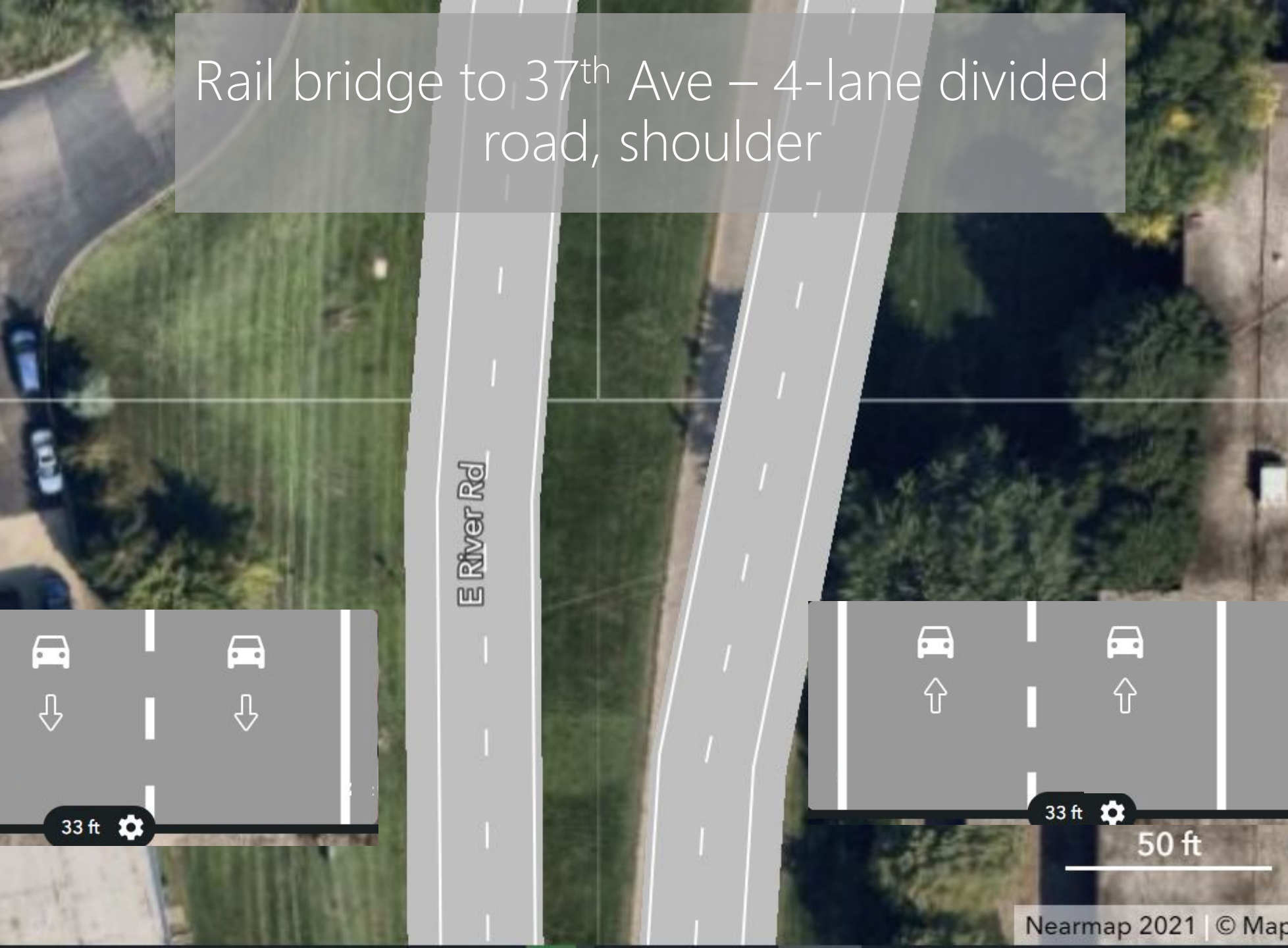

E River Rd

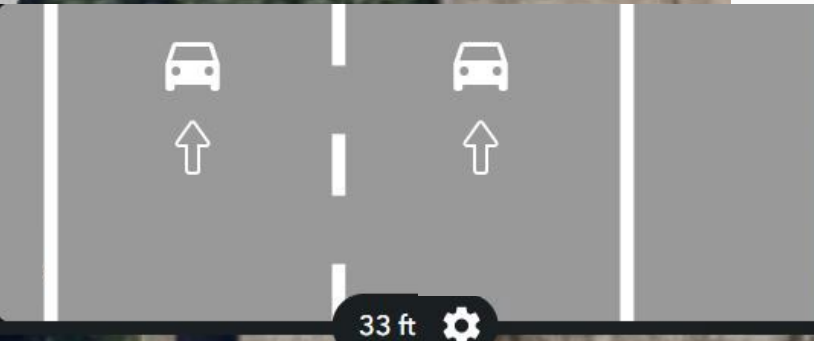
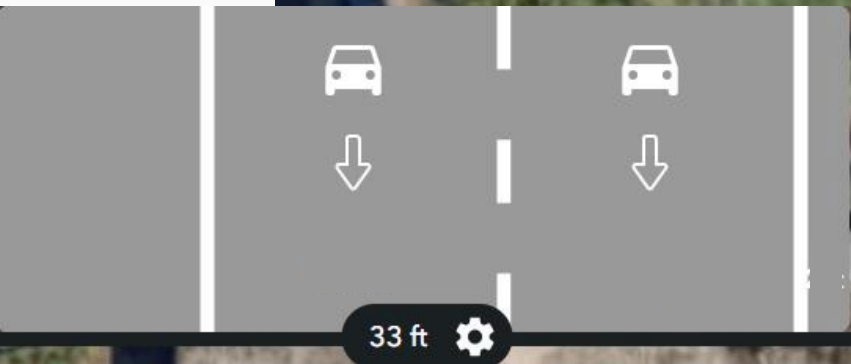

Jordan Kocak

Hennepin County Transportation Planning

Jordan.kocak@hennepin.us

