HENNEPIN COUNTY
MINNESOTA

PRELIMINARY LAYOUT 01
CSAH 153 - LOWRY AVE. NE
Hennepin Co. Project No. 2140800

08/27/2024

PRELIMINARY - SUBJECT TO CHANGE

LEGEND

- SIGNALIZED INTERSECTION
- PROPOSED ROAD
- PROPOSED TRAIL
- PROPOSED CONCRETE
- PROPOSED CONC. SIDEWALK
- PROPOSED GRASS
- PROPOSED DRIVEWAY APRON
- EXISTING R/W
- EXISTING PROPERTY LINES
- RAILROAD R/W
- METRO TRANSIT BUS STOP

HENNEPIN 153 COUNTY

LOWRY AVE NE

FUNCTIONAL CLASSIFICATION
B-MINOR ARTERIAL

NOTES:

(A) RAISED CROSSINGS WILL BE EVALUATED AS THE PROJECT PROGRESSES TO DETAILED ENGINEERING

(B) PEDESTRIAN CROSSING ENHANCEMENT UNDER EVALUATION FOR GRAND STREET NE OR CALIFORNIA STREET NE

(C) AS PLANNING FOR THE MARSHALL STREET NE RECONSTRUCTION PROJECT ADVANCES, THE DESIGN WILL BE COORDINATED WITH LOWRY AVENUE NE.

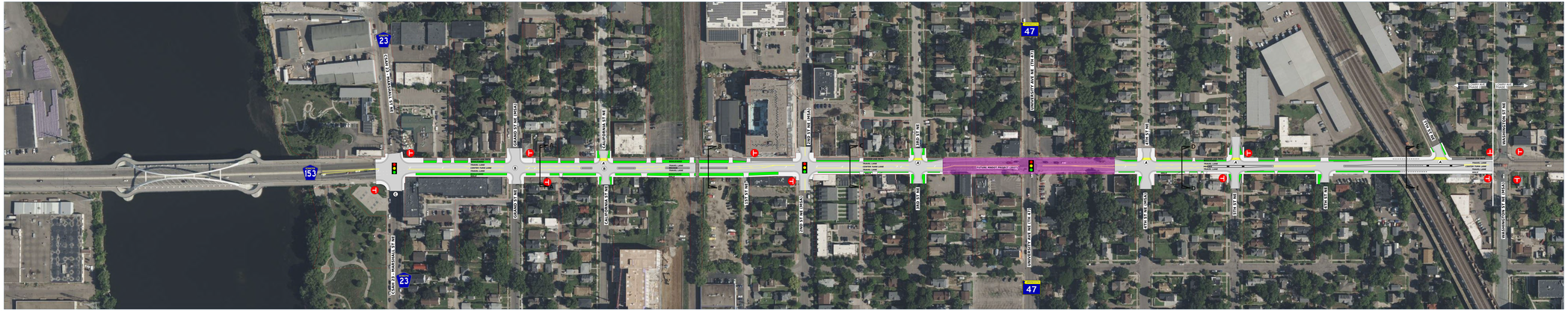
23
153
47
CSAH 23 / MARSHALL ST NE
GRAND ST NE (HIGH)
CALIFORNIA ST NE
NE 1ST ST
NE 2ND ST
NE 3RD ST
NE 4TH ST
NE 5TH ST
NE 6TH ST
NE 7TH ST
NE 8TH ST
NE 9TH ST
NE 10TH ST
NE 11TH ST
NE 12TH ST
NE 13TH ST
NE 14TH ST
NE 15TH ST
NE 16TH ST
NE 17TH ST
NE 18TH ST
NE 19TH ST
NE 20TH ST
NE 21ST ST
NE 22ND ST
NE 23RD ST
NE 24TH ST
NE 25TH ST
NE 26TH ST
NE 27TH ST
NE 28TH ST
NE 29TH ST
NE 30TH ST
NE 31ST ST
NE 32ND ST
NE 33RD ST
NE 34TH ST
NE 35TH ST
NE 36TH ST
NE 37TH ST
NE 38TH ST
NE 39TH ST
NE 40TH ST
NE 41ST ST
NE 42ND ST
NE 43RD ST
NE 44TH ST
NE 45TH ST
NE 46TH ST
NE 47TH ST
NE 48TH ST
NE 49TH ST
NE 50TH ST
NE 51ST ST
NE 52ND ST
NE 53RD ST
NE 54TH ST
NE 55TH ST
NE 56TH ST
NE 57TH ST
NE 58TH ST
NE 59TH ST
NE 60TH ST
NE 61ST ST
NE 62ND ST
NE 63RD ST
NE 64TH ST
NE 65TH ST
NE 66TH ST
NE 67TH ST
NE 68TH ST
NE 69TH ST
NE 70TH ST
NE 71ST ST
NE 72ND ST
NE 73RD ST
NE 74TH ST
NE 75TH ST
NE 76TH ST
NE 77TH ST
NE 78TH ST
NE 79TH ST
NE 80TH ST
NE 81ST ST
NE 82ND ST
NE 83RD ST
NE 84TH ST
NE 85TH ST
NE 86TH ST
NE 87TH ST
NE 88TH ST
NE 89TH ST
NE 90TH ST
NE 91ST ST
NE 92ND ST
NE 93RD ST
NE 94TH ST
NE 95TH ST
NE 96TH ST
NE 97TH ST
NE 98TH ST
NE 99TH ST
NE 100TH ST
NE 101ST ST
NE 102ND ST
NE 103RD ST
NE 104TH ST
NE 105TH ST
NE 106TH ST
NE 107TH ST
NE 108TH ST
NE 109TH ST
NE 110TH ST
NE 111TH ST
NE 112TH ST
NE 113TH ST
NE 114TH ST
NE 115TH ST
NE 116TH ST
NE 117TH ST
NE 118TH ST
NE 119TH ST
NE 120TH ST
NE 121ST ST
NE 122ND ST
NE 123RD ST
NE 124TH ST
NE 125TH ST
NE 126TH ST
NE 127TH ST
NE 128TH ST
NE 129TH ST
NE 130TH ST
NE 131ST ST
NE 132ND ST
NE 133RD ST
NE 134TH ST
NE 135TH ST
NE 136TH ST
NE 137TH ST
NE 138TH ST
NE 139TH ST
NE 140TH ST
NE 141ST ST
NE 142ND ST
NE 143RD ST
NE