HENNEPIN COUNTY
MINNESOTA

CSAH 102 (DOUGLAS DRIVE)
HENNEPIN COUNTY PROJECT 2211300

CITY OF CRYSTAL, HENNEPIN COUNTY, MINNESOTA

PRELIMINARY
SUBJECT TO CHANGE

JULY 06, 2025

INDEX MAP

LEGEND
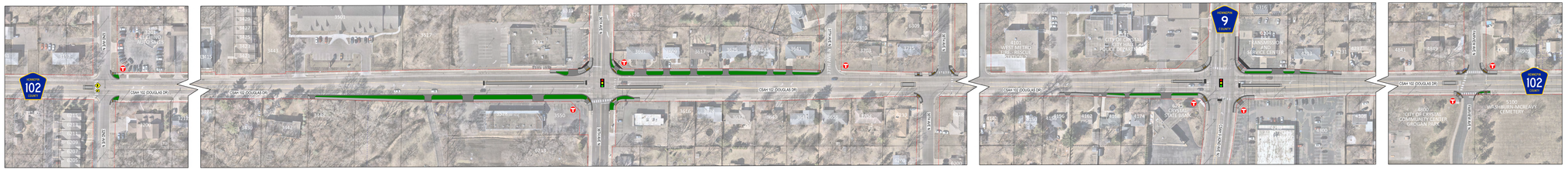
- CURBING
- CONCRETE PAVING AS STATED
- BICYCLEWAY BLVD
- RAINWAY
- RAISING LIFT CURB
- PED CROSSING EXISTING CARDINAL
- EXISTING PROPERTY LINE
- EXISTING RIGHT OF WAY
- SIGNAL OVERHEAD
- PED PEDALLIGHTS CLASSIC BACKING (WHITE)
- METRO TRANSIT STOP