

Welcome

Midtown Greenway Access Improvements Open House



Midtown Greenway access points

Within and around Whittier Neighborhood

Access Points

- Limited trail access
- Inclusive trail access

- Retaining walls
- Adjacent buildings
- HCRRRA — future transit location
- Publicly owned parcels

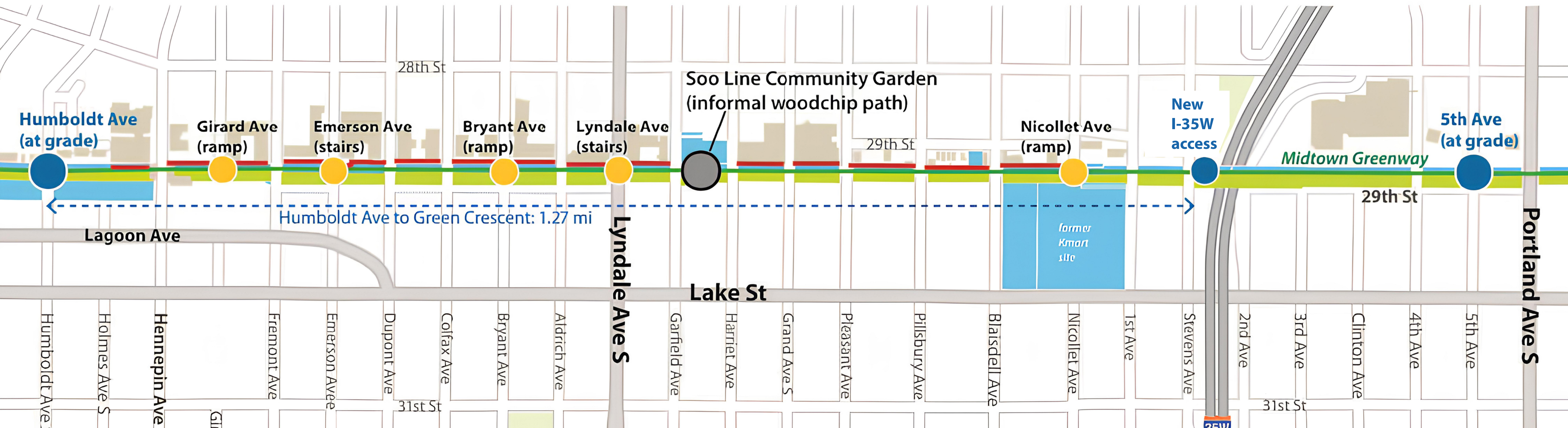

PROJECT SCHEDULE

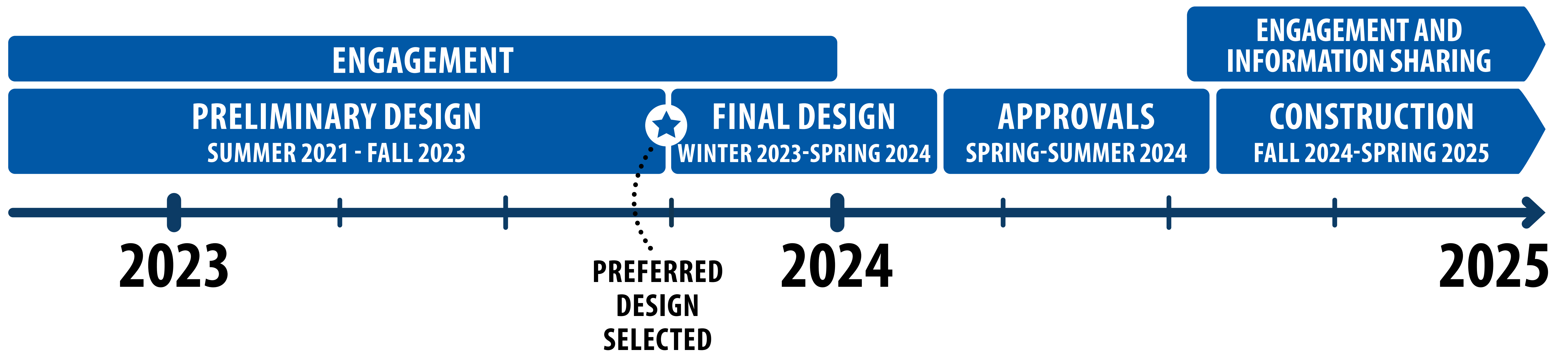

CONCEPT A

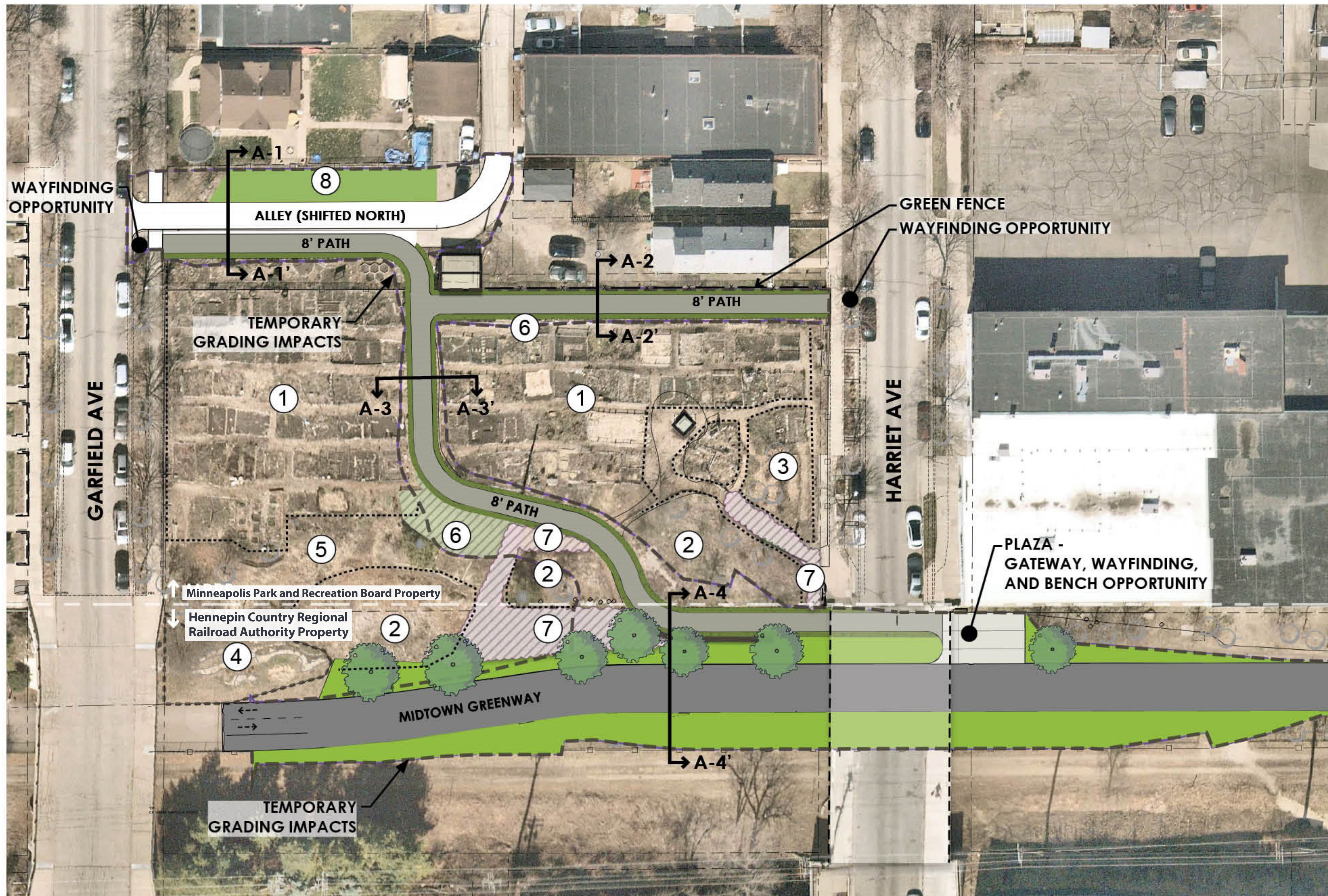

EXISTING AREAS

- ① GARDEN
- ② POLLINATOR
- ③ ORCHARD
- ④ MEMORIAL AREA
- ⑤ HILLSIDE VEGETATION

POTENTIAL AREA ENHANCEMENTS

- ⑥ POTENTIAL GARDEN AREA
- ⑦ POTENTIAL POLLINATOR AREAS
- ⑧ FLEX USE SPACE
- GREENWAY PLANTINGS
- PROPOSED TRAIL BUFFER ZONE (I.E. CLOVER)
- PROPOSED TREE
- TEMPORARY GRADING IMPACTS

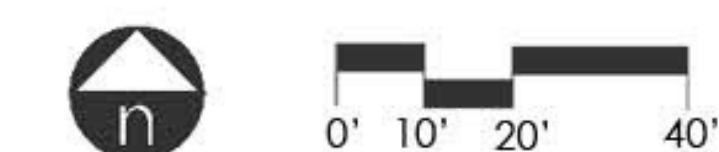

CONCEPT B

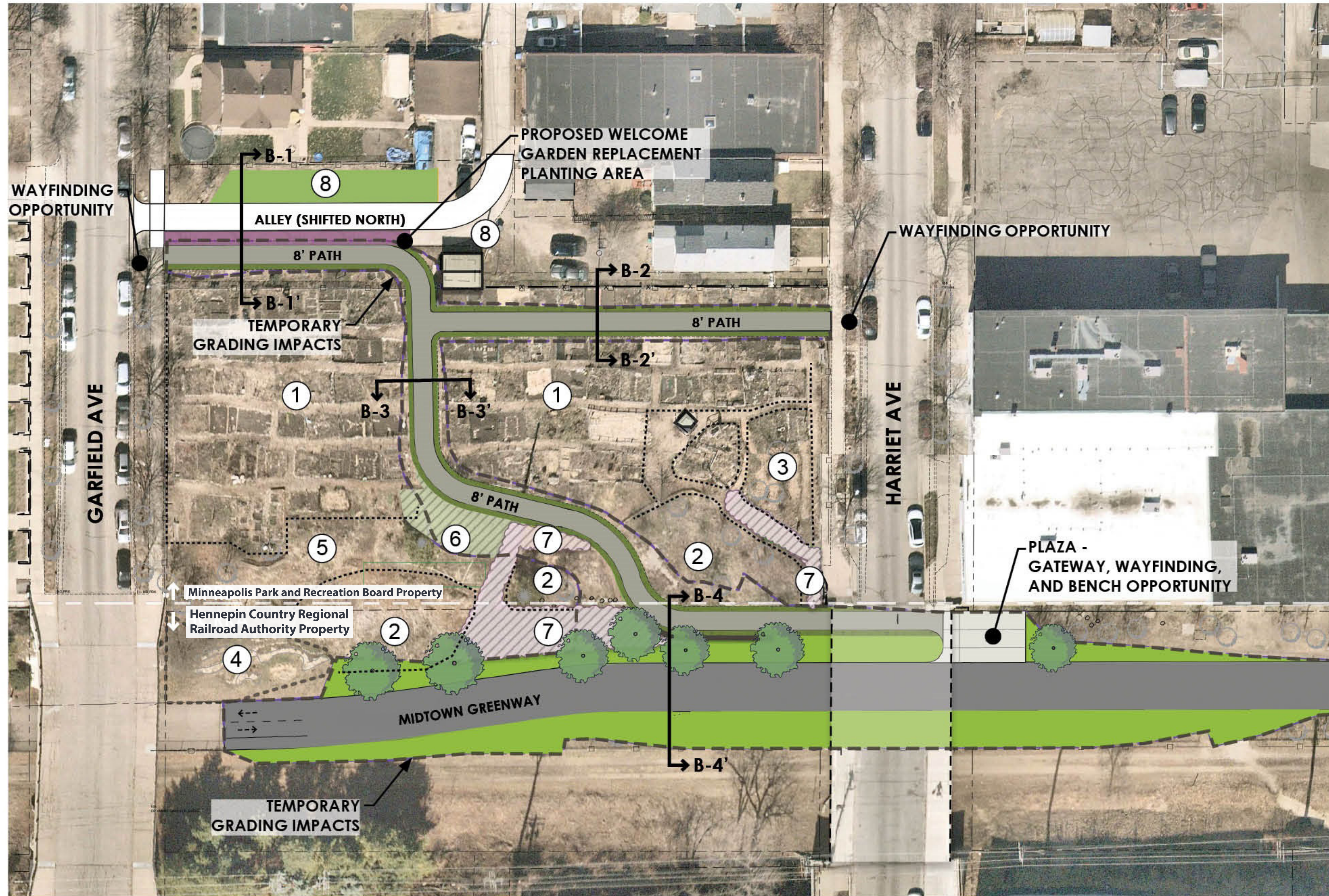

EXISTING AREAS

- ① GARDEN
- ② POLLINATOR
- ③ ORCHARD
- ④ MEMORIAL AREA
- ⑤ HILLSIDE VEGETATION

POTENTIAL AREA ENHANCEMENTS

- ⑥ POTENTIAL GARDEN AREA
- ⑦ POTENTIAL POLLINATOR AREAS
- ⑧ FLEX USE SPACE
- GREENWAY PLANTINGS
- PROPOSED TRAIL BUFFER ZONE (I.E. CLOVER)
- PROPOSED TREE
- TEMPORARY GRADING IMPACTS

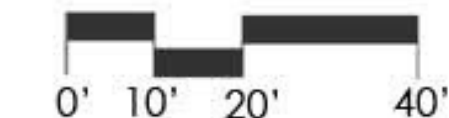

MIDTOWN GREENWAY CONNECTION

The new trail will provide an accessible connection to the Midtown Greenway while keeping 95% of the Soo Line Community Garden intact.

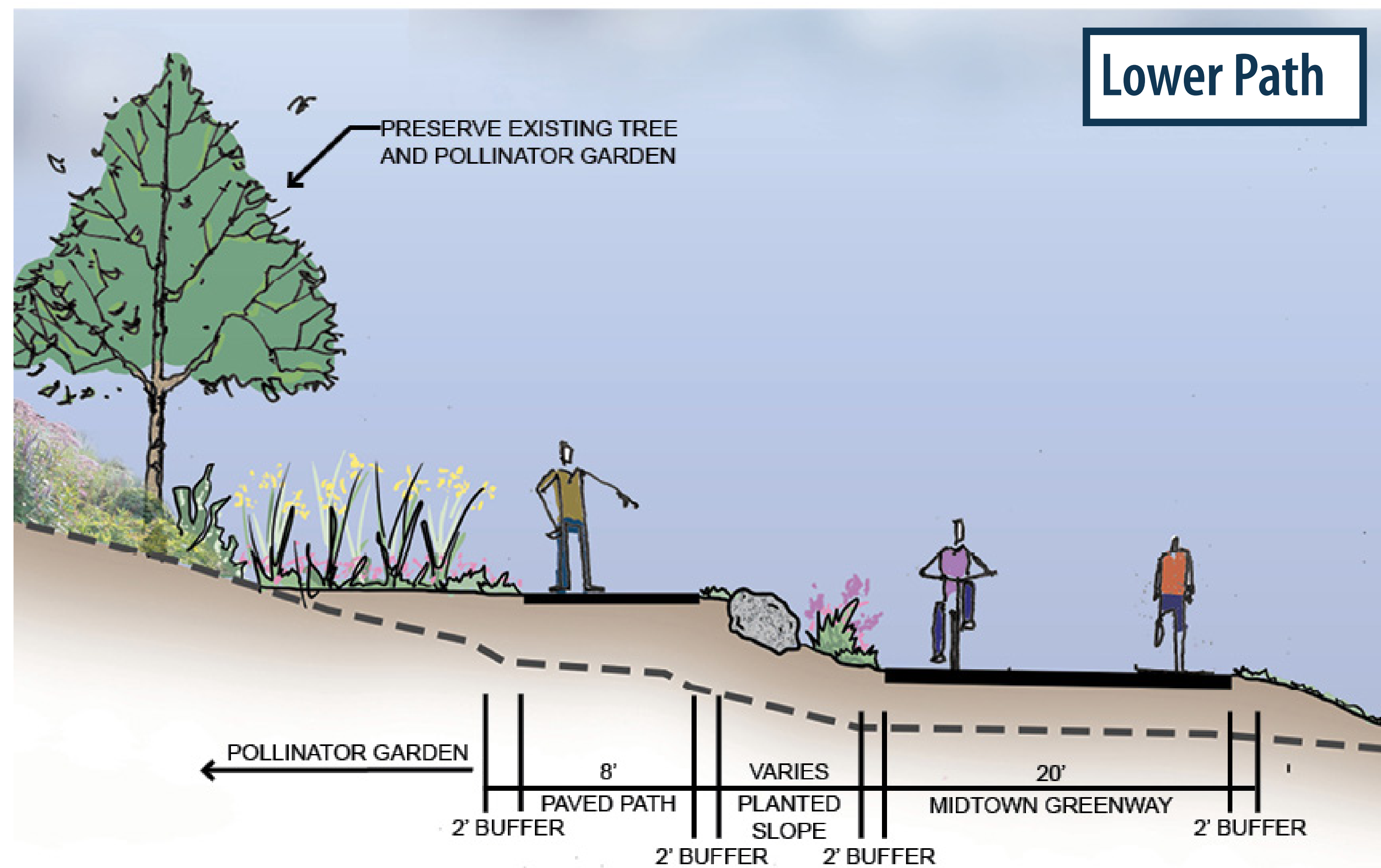
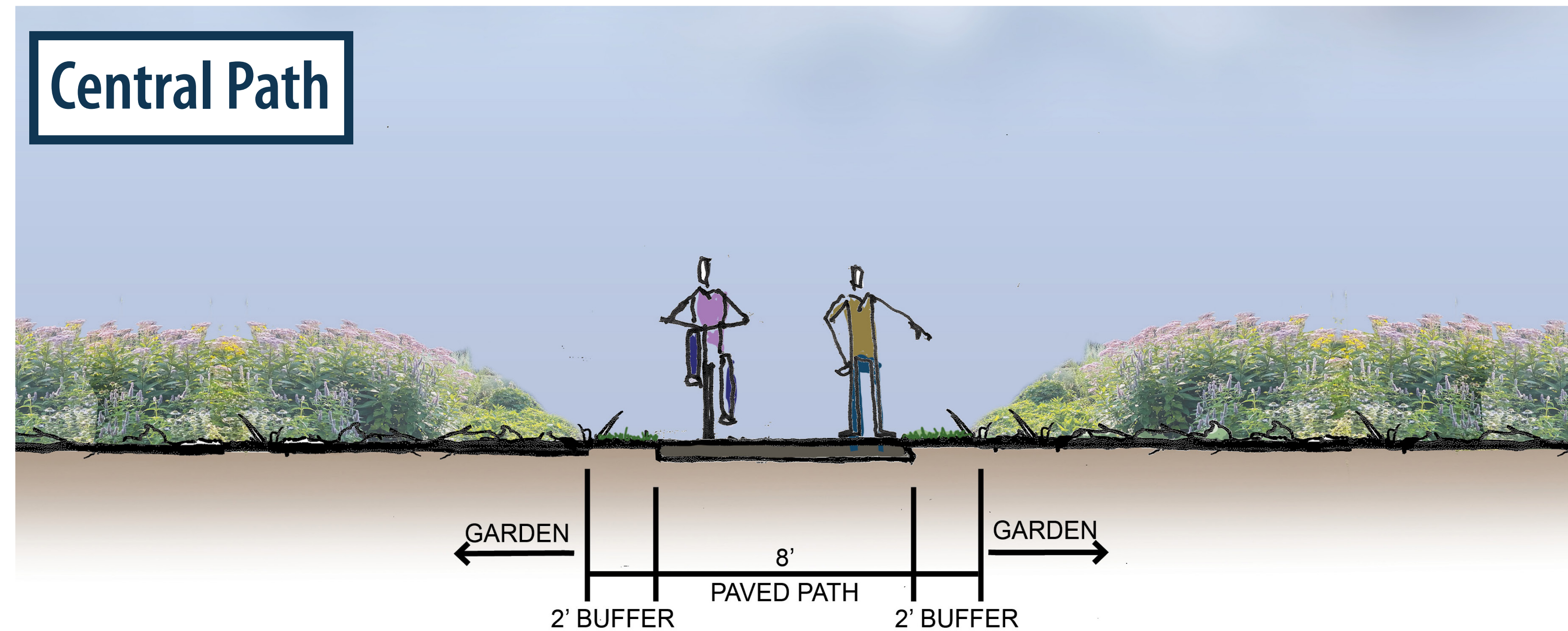
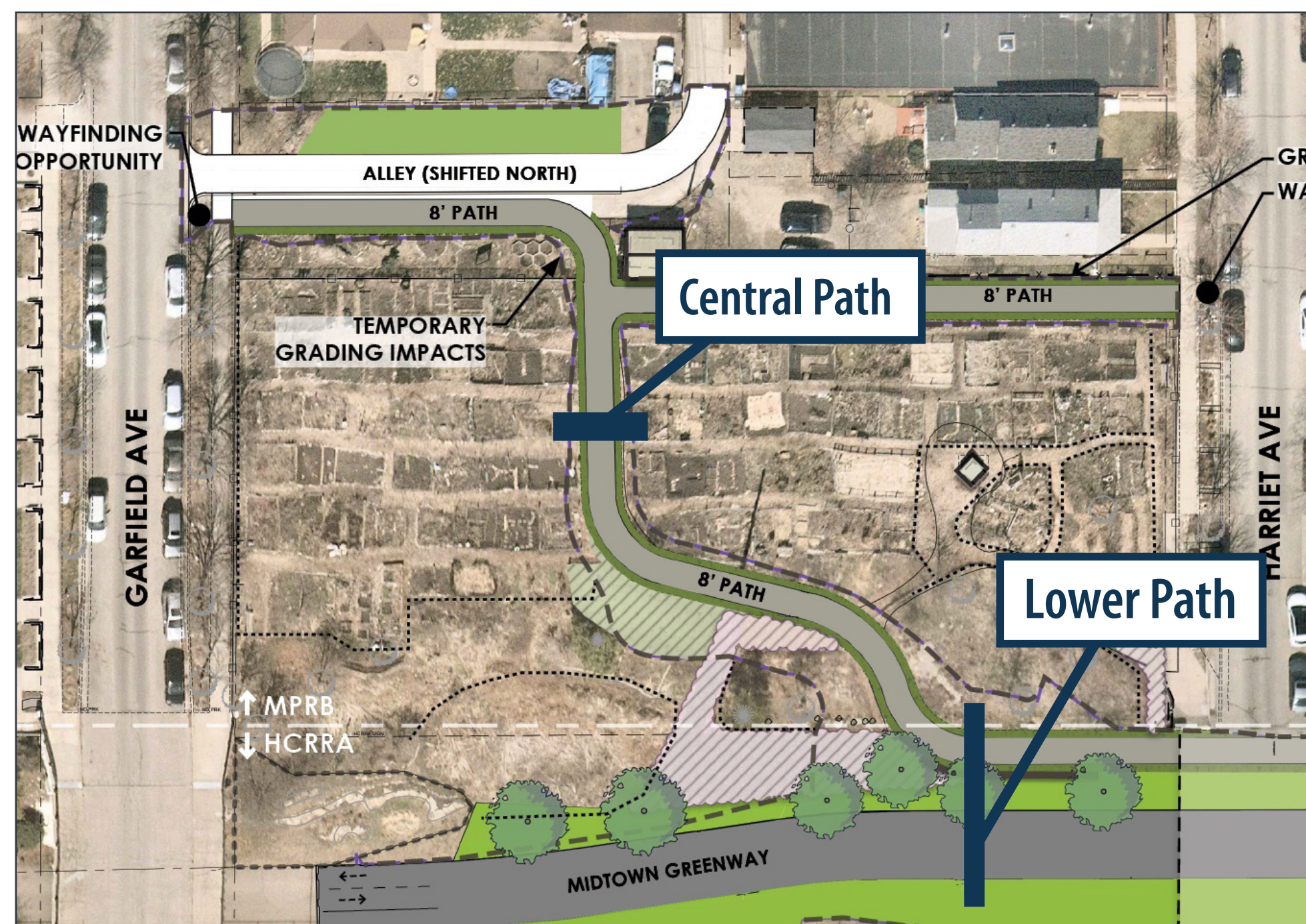

HARRIET AVENUE

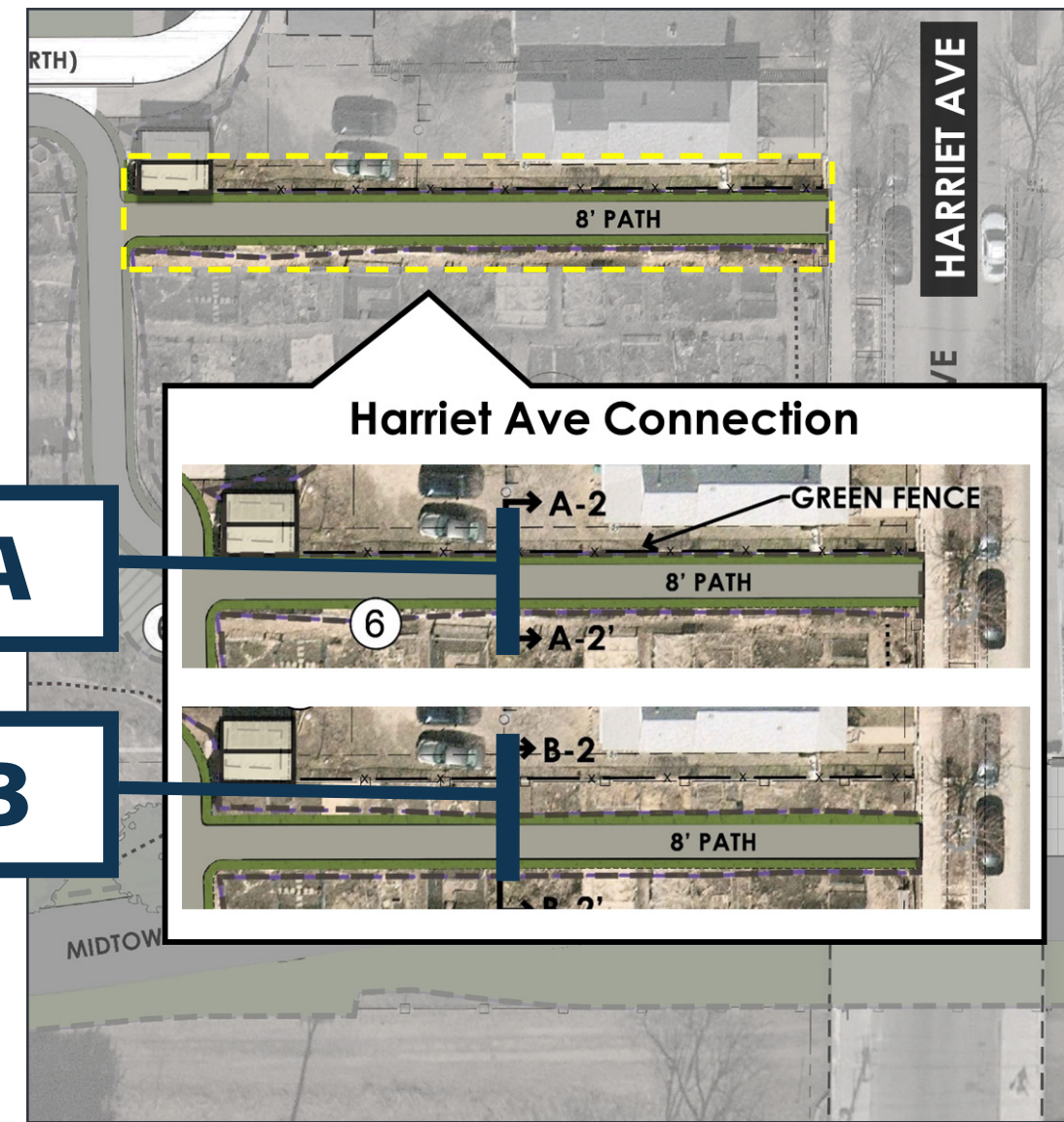

Concept A

Concept B

Concept A

8-foot-wide trail along north edge of garden

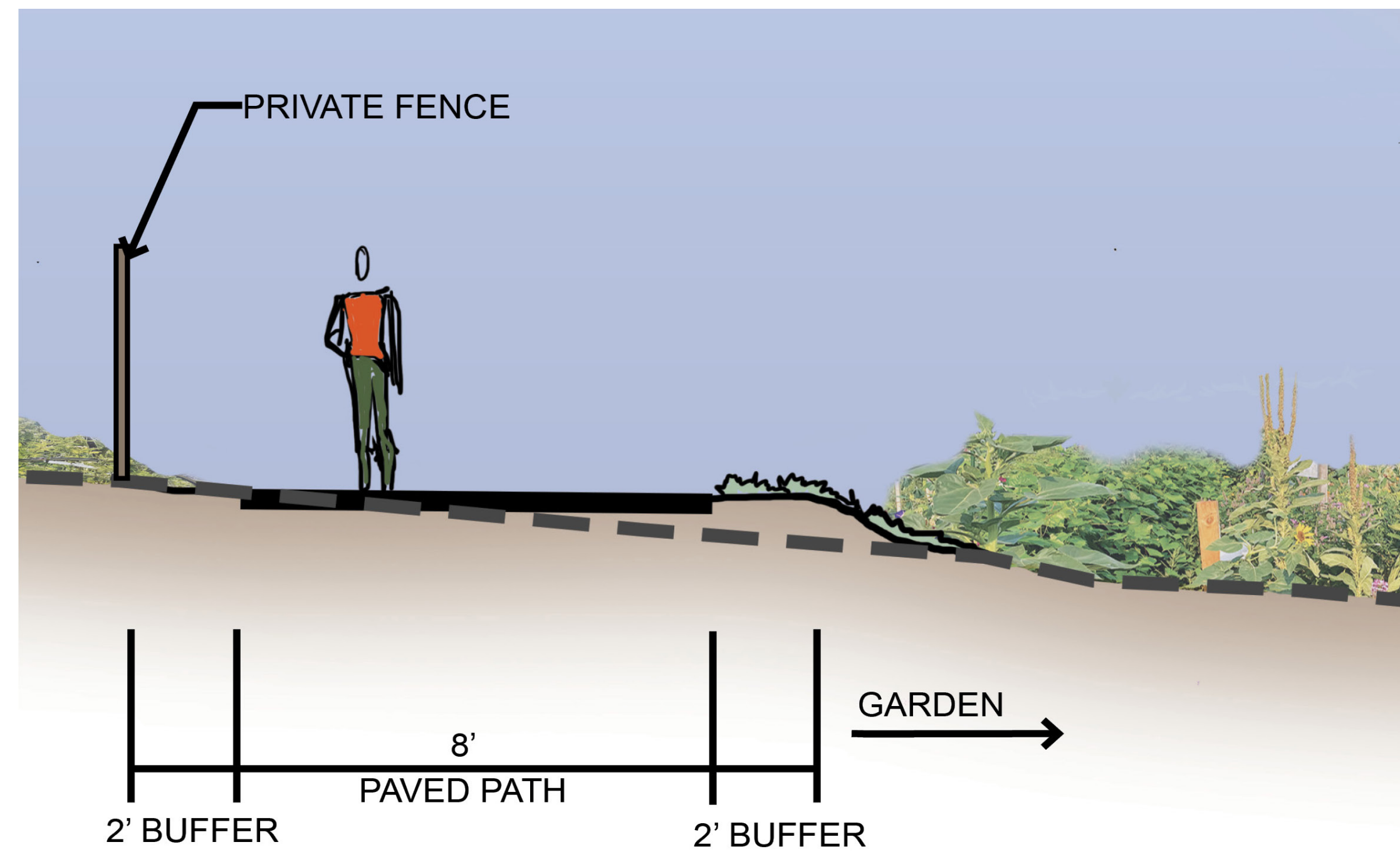

PRIVATE FENCE

2' BUFFER

8'

PAVED PATH

2' BUFFER

GARDEN

Concept B

8-foot-wide trail centered on existing mulch path

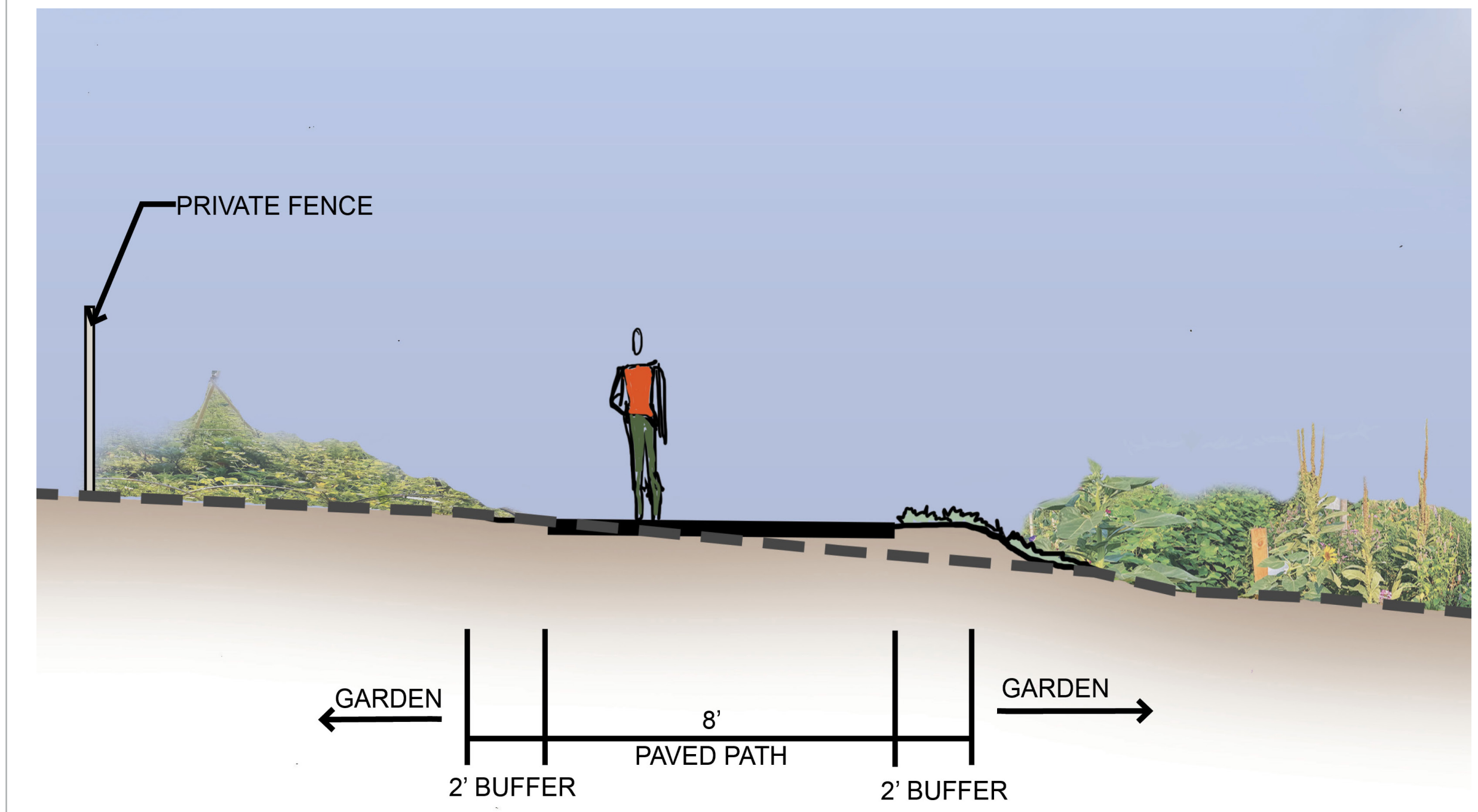

PRIVATE FENCE

GARDEN

2' BUFFER

8'

PAVED PATH

2' BUFFER

GARDEN

EXISTING

3 to 5-foot-wide mulch trail to provide access to garden plots



GARFIELD AVENUE

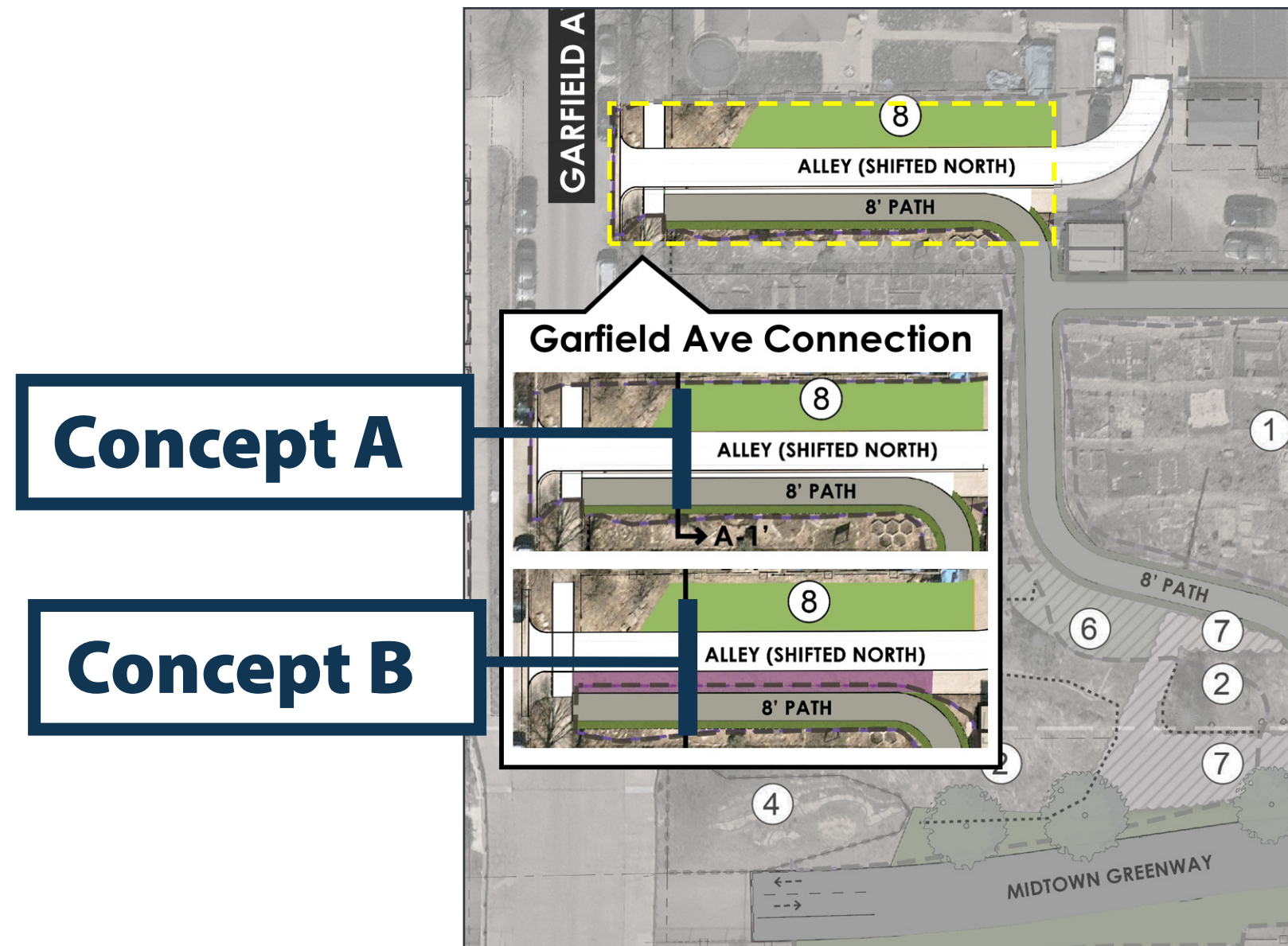

Concept A

Concept B

EXISTING

Alley provides primary access



Concept A

8-foot-wide trail adjacent to alley

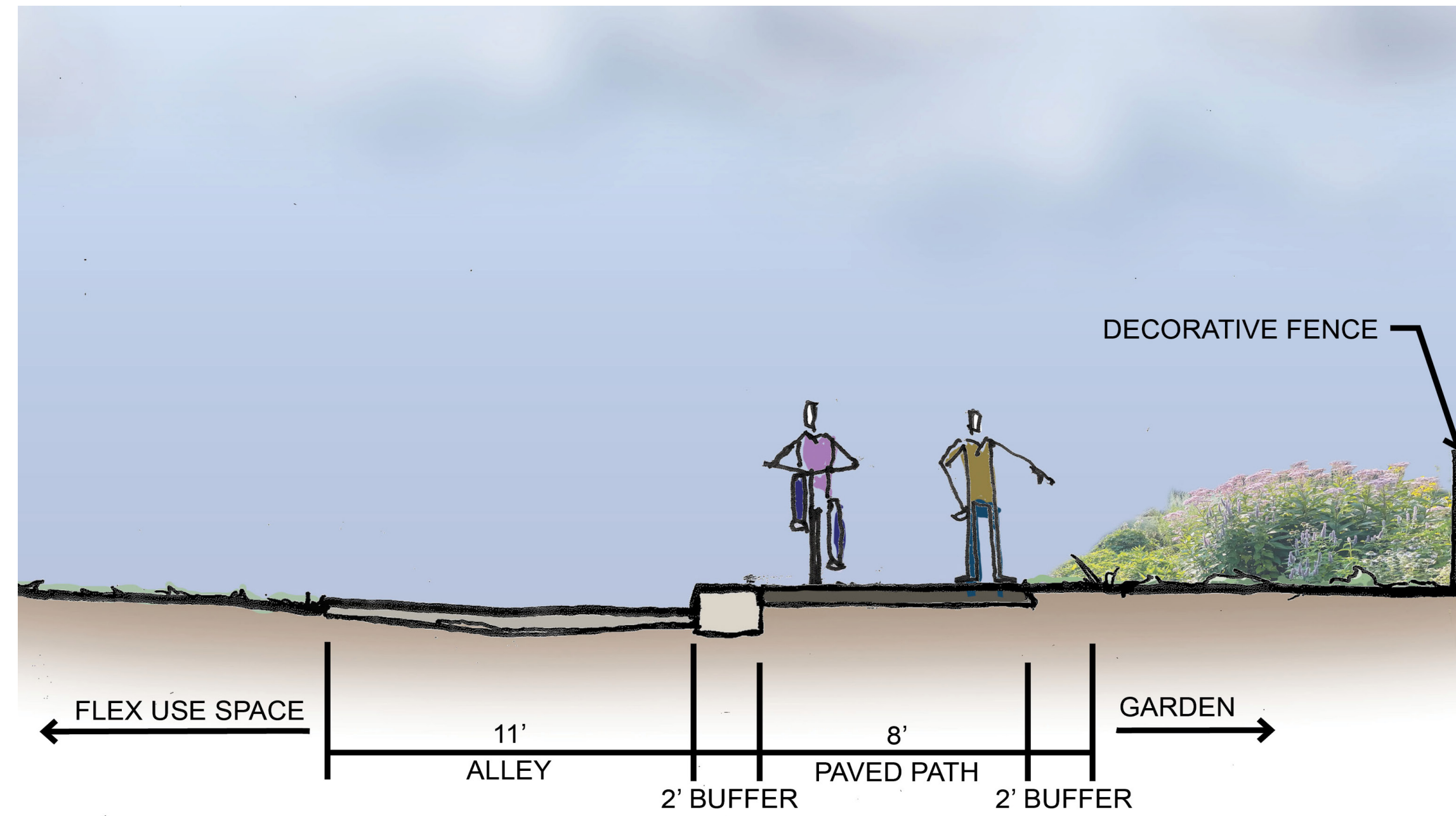

Concept B

8-foot-wide trail centered in space between alley and garden fence

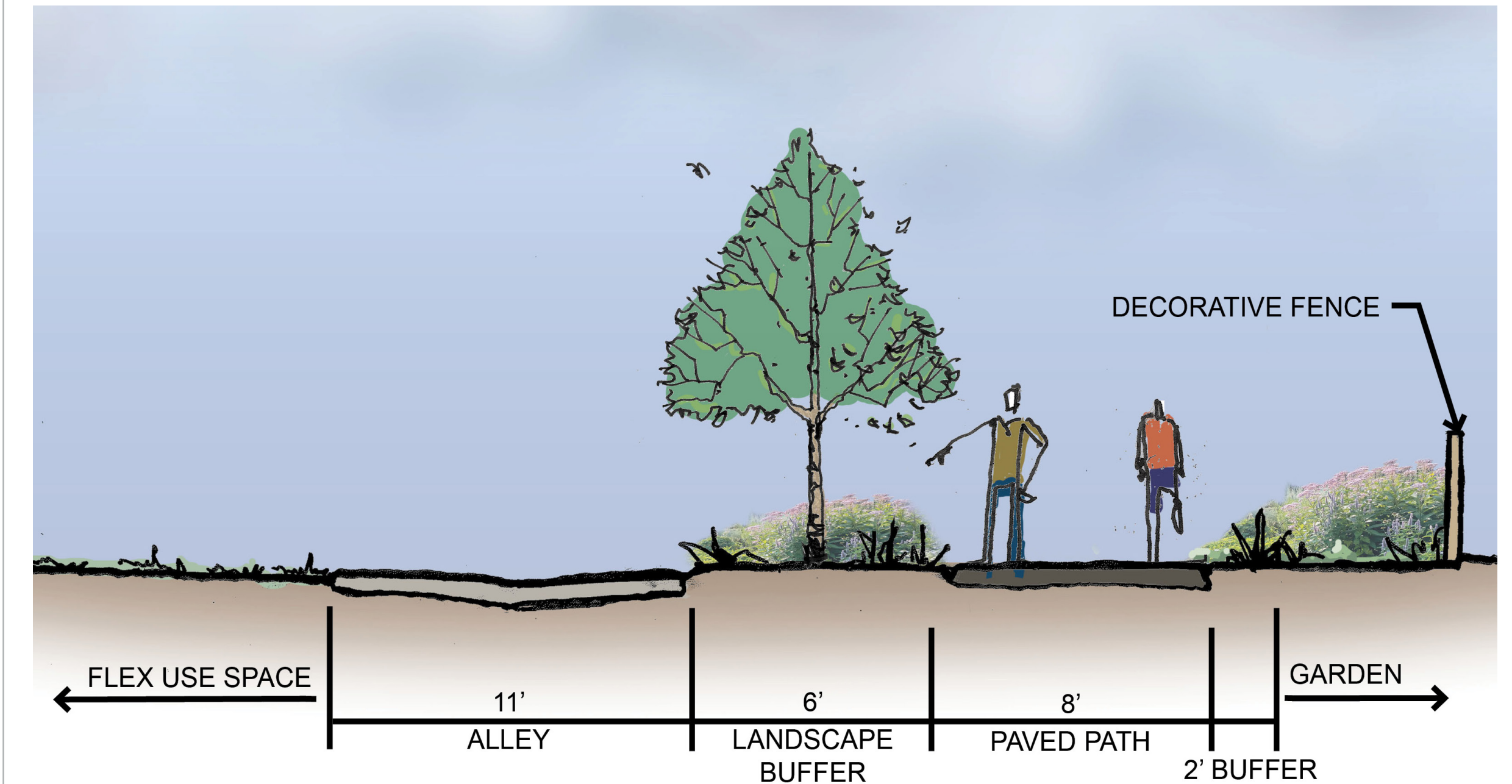

CONSTRUCTION TECHNIQUES

- Use smaller scale construction equipment to minimize garden impacts
- Use the maintenance road and alley areas for material delivery
- Consider alternative paving materials
- Consider growing and nesting seasons in techniques and timing



ENVIRONMENTAL CONSIDERATIONS

Project reviewed for environmental impacts:

- MnDOT wildlife ecologist
- U.S. Fish and Wildlife Service
- Minnesota Department of Natural Resources
- Minnesota Pollution Control Agency

The project will:

- Avoid application of herbicides, insecticides and fungicides
- Provide more than 2,000 square feet of new pollinator plantings

