HENNEPIN COUNTY
MINNESOTA

PREFERRED ALTERNATIVE LAYOUT
COUNTY ROAD 152 (CEDAR AVE) - RECONSTRUCT
HENNEPIN CO. PROJECT NO. 2220200

7/2/2024

PRELIMINARY - SUBJECT TO CHANGE

LEGEND
- EXISTING TREE
- TREE IMPACT
- STREET PAVEMENT
- SIDEWALK AND CURB & GUTTER
- RAISED BIKEWAY
- METRO TRANSIT BUS STOP
- EXISTING TRAFFIC SIGNAL INTERSECTION
- TURF GRASS

HENNEPIN 152 COUNTY

Hennepin Minneapolis Public Works

SEH

STATE: MINNESOTA
COUNTY: HENNEPIN
DIVISION: METRO
CITY: MINNEAPOLIS

PROJECT LOCATION

24TH ST TO 26TH ST (EXISTING)

24TH ST TO CEDAR FIELD PARK (PROPOSED)

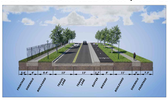

ADJACENT CEDAR FIELD PARK (PROPOSED)

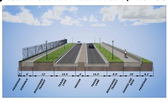

EM STATELY TO 26TH (PROPOSED)

26TH ST TO 28TH ST (EXISTING)

26TH ST TO 28TH ST (PROPOSED)

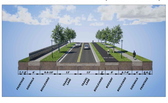

28TH ST TO LAKE ST (EXISTING)

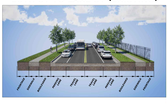
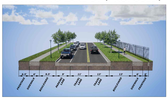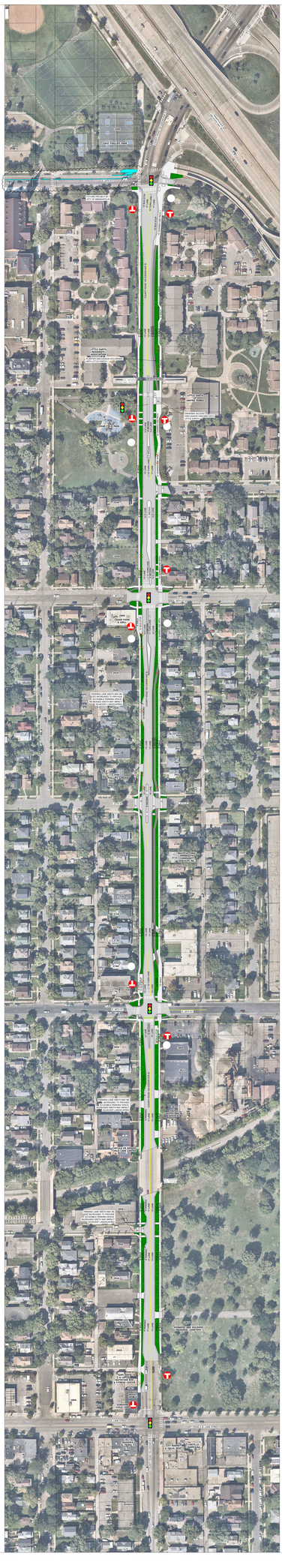
28TH ST TO LAKE ST (PROPOSED)