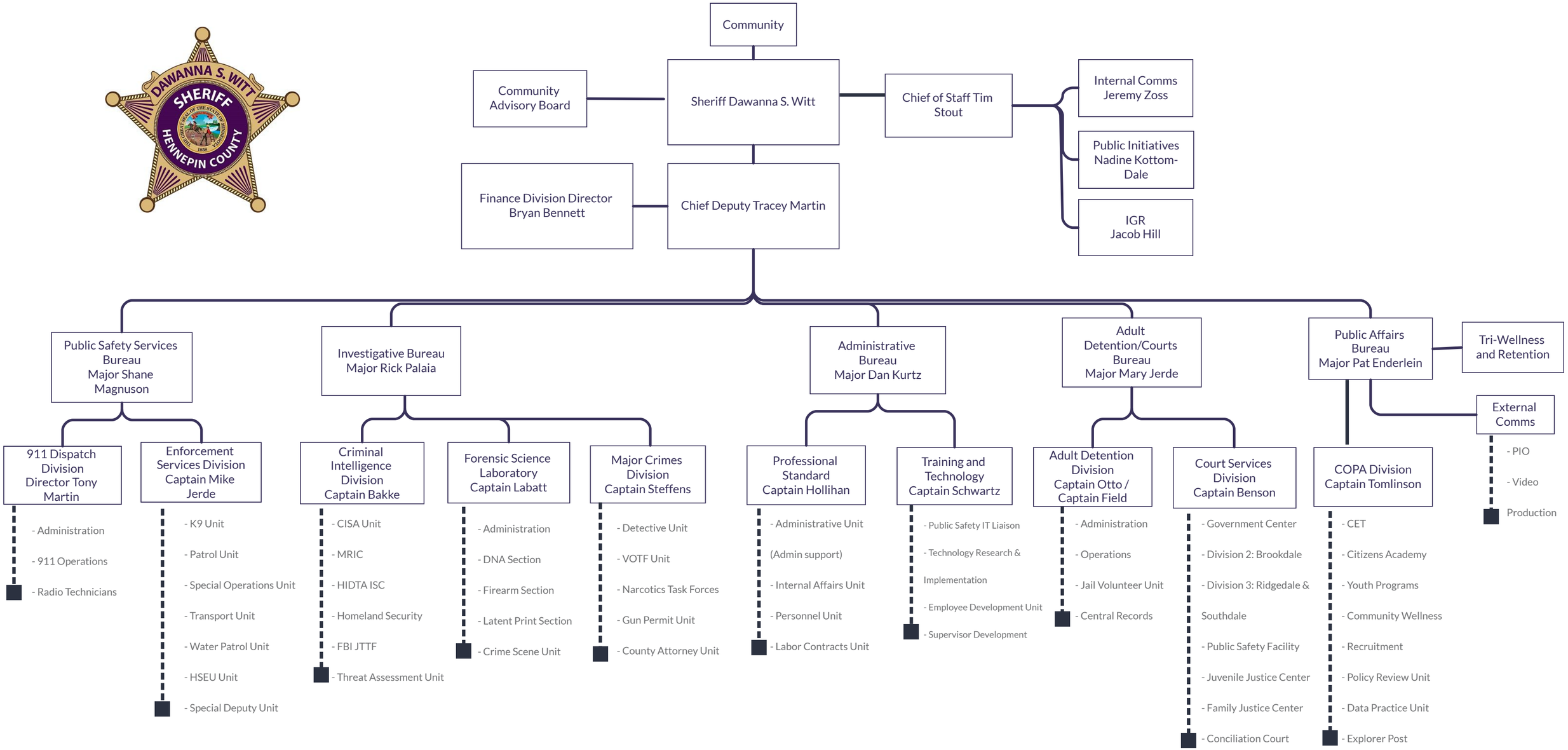
Community
Community Advisory Board
Sheriff Dawanna S. Witt
Chief of Staff Tim Stout
Internal Comms Jeremy Zoss
Public Initiatives Nadine Kottom-Dale
IGR Jacob Hill
Finance Division Director Bryan Bennett
Chief Deputy Tracey Martin
Public Safety Services Bureau Major Shane Magnuson
Investigative Bureau Major Rick Palaia
Administrative Bureau Major Dan Kurtz
Adult Detention/Courts Bureau Major Mary Jerde
Public Affairs Bureau Major Pat Enderlein
Tri-Wellness and Retention
External Comms
- PIO
- Video
Production
911 Dispatch Division Director Tony Martin
- Administration
- 911 Operations
- Radio Technicians
Enforcement Services Division Captain Mike Jerde
- K9 Unit
- Patrol Unit
- Special Operations Unit
- Transport Unit
- Water Patrol Unit
- HSEU Unit
- Special Deputy Unit
Criminal Intelligence Division Captain Bakke
- CISA Unit
- MRIC
- HIDTA ISC
- Homeland Security
- FBI JTTF
- Threat Assessment Unit
Forensic Science Laboratory Captain Labatt
- Administration
- DNA Section
- Firearm Section
- Latent Print Section
- Crime Scene Unit
Major Crimes Division Captain Steffens
- Detective Unit
- VOTF Unit
- Narcotics Task Forces
- Gun Permit Unit
- County Attorney Unit
Professional Standard Captain Hollihan
- Administrative Unit
(Admin support)
- Internal Affairs Unit
- Personnel Unit
- Labor Contracts Unit
Training and Technology Captain Schwartz
- Public Safety IT Liaison
- Technology Research & Implementation
- Employee Development Unit
- Supervisor Development
Adult Detention Division Captain Otto / Captain Field
- Administration
- Operations
- Jail Volunteer Unit
- Central Records
Court Services Division Captain Benson
- Government Center
- Division 2: Brookdale
- Division 3: Ridgedale & Southdale
- Public Safety Facility
- Juvenile Justice Center
- Family Justice Center
- Conciliation Court
COPA Division Captain Tomlinson
- CET
- Citizens Academy
- Youth Programs
- Community Wellness
- Recruitment
- Policy Review Unit
- Data Practice Unit
- Explorer Post