



MINNESOTA DEPARTMENT OF PUBLIC SAFETY

Bureau of Criminal Apprehension
Forensic Science Laboratory - St. Paul
1430 Maryland Avenue East
St. Paul, MN 55106

Laboratory Number
S17-06584

Agency Case Number
2017390

TEL: 651-793-2900
TTY: 651-242-6555
FAX: 651-793-2901

LABORATORY ANALYSIS REQUEST

BCA St. Paul
1430 Maryland Avenue East
St. Paul, MN 55106

Attn: SA Brent Petersen

COUNTY: Hennepin
TELEPHONE: 651-793-1100
TYPE OF CASE:
Officer Involved Shooting

Report Distribution: BCA St. Paul - 1

Section Involved	Estimated Completion Date
Crime Scene Team	6/23/2017
Digital Multimedia Evidence	11/20/2017
Firearms	9/21/2017
Latent Prints	8/22/2017
Nuclear DNA	9/21/2017

CIRCUMSTANCES AND PURPOSE OF ANALYSIS:

Digital Multimedia Evidence received will be examined by the DME Unit located within the Investigations Division of the BCA.

PRINCIPALS:

	<u>Date Of Birth</u>	<u>Sex</u>	<u>Type</u>	<u>Race</u>	<u>Comments</u>
Gomez, Cathleen		F	P		
Vang, Txheng			P		
Barland, Mason		M	P		
Elfstrom, Bryan		M	P		
Thompson, Khaleel Maleeq		M	S		

ITEM DESCRIPTION OF EVIDENCE:

<u>Item #</u>	<u>In Container</u>	<u>Packaging and Type</u>	<u>Source / Description</u>
1		One cardboard box containing evidence classified as mobile phone	Black cell phone from the hilltop
2		One cardboard box containing evidence classified as a pistol	H&K USP, cal 6mm BB bearing SN 14J10293 and magazine with 4 BBs from the hilltop
3		One cardboard box containing evidence classified as a knife	Black handled knife from the hilltop
4		One brown paper bag containing evidence classified as an item of evidence	Brown backpack with broken glass and syringe inside from the hilltop
5	A	One manila envelope containing evidence classified as cartridge(s)	Stamped with "FC 9mm Luger" from the grass near the tree
6	A	One manila envelope containing evidence classified as cartridge case(s)	Stamped with "FC 9mm Luger" from the grass near CPD squad 201

7	A	One manila envelope containing evidence classified as cartridge case(s)	Stamped with "FC 9mm Luger" from the grass near CPD squad 201
8	A	One manila envelope containing evidence classified as cartridge case(s)	Stamped with "FC 9mm Luger" from the grass near CPD squad 201
9	A	One manila envelope containing evidence classified as cartridge case(s)	Stamped with "FC 9mm Luger" from the grass near CPD squad 201
10	A	One manila envelope containing evidence classified as cartridge case(s)	Stamped with "FC 9mm Luger" from the grass near CPD squad 201
11	A	One manila envelope containing evidence classified as cartridge case(s)	Stamped with "FC 9mm Luger" from the grass near CPD squad 201
12	A	One manila envelope containing evidence classified as cartridge case(s)	Stamped with "FC 9mm Luger" from the grass near CPD squad 201
13	A	One manila envelope containing evidence classified as cartridge case(s)	Stamped with "FC 9mm Luger" from the grass near CPD squad 201
14	A	One manila envelope containing evidence classified as cartridge case(s)	Stamped with "FC 9mm Luger" from the grass near CPD squad 201
15	A	One manila envelope containing evidence classified as cartridge case(s)	Stamped with "FC 9mm Luger" from the grass near CPD squad 201
16	A	One manila envelope containing evidence classified as cartridge case(s)	Stamped with "FC 9mm Luger" from the grass near CPD squad 201
17	A	One manila envelope containing evidence classified as fired shotshell(s)	12GA less lethal from the grass near the tree
18	A	One manila envelope containing evidence classified as fired shotshell(s)	12GA less lethal from the grass near the tree
19		One cardboard box containing evidence classified as a shotgun	Remington 12GA less lethal with 1 fired shotshell from chamber and 1 shotshell from the magazine in the grass near the tree
20	A	One manila envelope containing evidence classified as an item of evidence	Less lethal bean bag from the hilltop
21	A	One manila envelope containing evidence classified as an item of evidence	Plastic spacer/wad from the hilltop
22	A	One manila envelope containing evidence classified as an item of evidence	Less lethal bean bag from the hilltop
23	A	One manila envelope containing evidence classified as an item of evidence	Space/wad from the hilltop
24		One brown paper bag containing evidence classified as an item of evidence	Earbuds with apparent blood from the hilltop
25	A	One manila envelope containing evidence classified as cartridge case(s)	Stamped with "FC 9mm Luger" from the grass near the tree
26	A	One manila envelope containing evidence classified as cartridge case(s)	Stamped with "FC 9mm Luger" from the grass near the tree
27	A	One manila envelope containing evidence classified as cartridge case(s)	Stamped with "FC 9mm Luger" from the grass near CPD squad 201

28		One cardboard box containing evidence classified as a shotgun	Remington Wingmaster 12GA with 1 less lethal shotshell in the chamber and 3 less lethal shotshells in magazine from inside CPD squad 208
29		One cardboard box containing evidence classified as a rifle	H&K MP5 9mm with 2 loaded magazines and 1 "FC 9mm+P+" cartridge in the chamber bearing SN 62-424054
30		One brown paper bag containing evidence classified as item(s) of evidence	Maybelline nail polish packaging near the park bench
31		One cardboard box containing evidence classified as item(s) of evidence	Maybelline Chic Merlot nail polish by the park bench
32		One brown paper bag containing evidence classified as plastic bag(s)	Near the park bench
33	A	One manila envelope containing evidence classified as cartridge case(s)	Stamped with "FC 9mm Luger" from the grass near CPD squad 201
34	A	One manila envelope containing evidence classified as cartridge case(s)	Stamped with "FC 9mm Luger" from the grass near silver CPD squad
35	A	One manila envelope containing evidence classified as cartridge case(s)	Stamped with "FC 9mm Luger" from the grass near silver CPD squad
36	A	One manila envelope containing evidence classified as cartridge case(s)	Stamped with "FC 9mm Luger" from the grass near silver CPD squad
37	A	One manila envelope containing evidence classified as cartridge case(s)	Stamped with "FC 9mm Luger" from the grass near silver CPD squad
38	A	One manila envelope containing evidence classified as cartridge case(s)	Stamped with "FC 9mm Luger" from the grass near silver CPD squad
39	A	One manila envelope containing evidence classified as cartridge case(s)	Stamped with "FC 9mm Luger" from the grass near silver CPD squad
40	A	One manila envelope containing evidence classified as cartridge case(s)	Stamped with "FC 9mm Luger" from the grass near silver CPD squad
41	A	One manila envelope containing evidence classified as cartridge case(s)	Stamped with "FC 9mm Luger" from the grass near silver CPD squad
42	A	One manila envelope containing evidence classified as cartridge case(s)	Stamped with "FC 9mm Luger" from the grass near the tree
43	A	One manila envelope containing evidence classified as cartridge case(s)	Stamped with "FC 9mm Luger" from the grass near the tree

Submitted By

Received By

Ross Thomas

05/24/2017 21:31:38

Crime Scene Collection

Ross Thomas

Submission Date and Time



MINNESOTA DEPARTMENT OF PUBLIC SAFETY

Bureau of Criminal Apprehension
Forensic Science Laboratory - St. Paul
1430 Maryland Avenue East
St. Paul, MN 55106

Laboratory Number
S17-06584

Agency Case Number
2017390

TEL: 651-793-2900
TTY: 651-242-6555
FAX: 651-793-2901

LABORATORY ANALYSIS REQUEST

BCA St. Paul
1430 Maryland Avenue East
St. Paul, MN 55106

Attn: SA Brent Petersen

COUNTY: Hennepin
TELEPHONE: 651-793-1100
TYPE OF CASE:
Officer Involved Shooting

Report Distribution: BCA St. Paul - 1

Section Involved	Estimated Completion Date
Crime Scene Team	6/23/2017
Firearms	9/21/2017

CIRCUMSTANCES AND PURPOSE OF ANALYSIS:

PRINCIPALS:

	<u>Date Of Birth</u>	<u>Sex</u>	<u>Type</u>	<u>Race</u>	<u>Comments</u>
Gomez, Cathleen		F	P		
Vang, Txheng			P		
Barland, Mason		M	P		
Elfstrom, Bryan		M	P		
Thompson, Khaleel Maleeq		M	S		

ITEM DESCRIPTION OF EVIDENCE:

<u>Item #</u>	<u>In Container</u>	<u>Packaging and Type</u>	<u>Source / Description</u>
44		One cardboard box containing evidence classified as a pistol	Beretta PX4 Storm 9mm bearing SN PX219959 with 1 cartridge from the chamber - said to be from Officer Vang
45		One cardboard box containing evidence classified as a pistol	Beretta PX4 Storm 9mm bearing SN PX5668A with 1 cartridge from the chamber - said to be from Officer Barland
46		One cardboard box containing evidence classified as a pistol	Beretta PX4 Storm 9mm bearing SN PX5634A with 1 cartridge from the chamber - said to be from Officer Elfstrom

Submitted By

Received By

Ross Thomas

SA Joe O'Brien

Ross Thomas

05/24/2017 21:44:34

Submission Date and Time



MINNESOTA DEPARTMENT OF PUBLIC SAFETY

Bureau of Criminal Apprehension
Forensic Science Laboratory - St. Paul
1430 Maryland Avenue East
St. Paul, MN 55106

Laboratory Number
S17-06584

Agency Case Number
2017390

TEL: 651-793-2900
TTY: 651-242-6555
FAX: 651-793-2901

LABORATORY ANALYSIS REQUEST

BCA St. Paul
1430 Maryland Avenue East
St. Paul, MN 55106

Attn: SA Brent Petersen

COUNTY: Hennepin
TELEPHONE: 651-793-1100
TYPE OF CASE:
Officer Involved Shooting

Report Distribution: BCA St. Paul - 1

Section Involved	Estimated Completion Date
Crime Scene Team	6/23/2017
Firearms	9/21/2017

CIRCUMSTANCES AND PURPOSE OF ANALYSIS:

PRINCIPALS:

	<u>Date Of Birth</u>	<u>Sex</u>	<u>Type</u>	<u>Race</u>	<u>Comments</u>
Gomez, Cathleen		F	P		
Vang, Txheng			P		
Barland, Mason		M	P		
Elfstrom, Bryan		M	P		
Thompson, Khaleel Maleeq		M	S		

ITEM DESCRIPTION OF EVIDENCE:

<u>Item #</u>	<u>In Container</u>	<u>Packaging and Type</u>	<u>Source / Description</u>
47		One cardboard box containing evidence classified as a pistol	Beretta 9mm (with Streamlight) bearing SN FX5894A with a full magazine and 1 cartridge from the chamber - said to be from Officer Gomez

Submitted By

Received By

Ross Thomas

SA Michelle Frascone

Ross Thomas

05/24/2017 21:48:13

Submission Date and Time



MINNESOTA DEPARTMENT OF PUBLIC SAFETY

Bureau of Criminal Apprehension
Forensic Science Laboratory - St. Paul
1430 Maryland Avenue East
St. Paul, MN 55106

Laboratory Number
S17-06584

Agency Case Number
2017390

TEL: 651-793-2900
TTY: 651-242-6555
FAX: 651-793-2901

LABORATORY ANALYSIS REQUEST

BCA St. Paul
1430 Maryland Avenue East
St. Paul, MN 55106

Attn: SA Brent Petersen

COUNTY: Hennepin
TELEPHONE: 651-793-1100
TYPE OF CASE:
Officer Involved Shooting

Report Distribution: BCA St. Paul - 1

Section Involved	Estimated Completion Date
Alcohol	6/24/2017
Toxicology	10/22/2017

CIRCUMSTANCES AND PURPOSE OF ANALYSIS:

PRINCIPALS:	<u>Date Of Birth</u>	<u>Sex</u>	<u>Type</u>	<u>Race</u>	<u>Comments</u>
Gomez, Kathleen		F	P		
Vang, Txheng			P		
Barland, Mason		M	P		
Elfstrom, Bryan		M	P		
Thompson, Khaleel Maleeq		M	S		

ITEM DESCRIPTION OF EVIDENCE:

<u>Item #</u>	<u>In Container</u>	<u>Packaging and Type</u>	<u>Source / Description</u>
48		Sealed BCA DWI blood collection kit: B398279 Sample collected on 05/24/17 at 14:51	Mason Barland
49		Sealed BCA DWI blood collection kit: B398277 Sample collected on 05/24/17 at 14:30	Kathleen Gomez
50		Sealed BCA DWI blood collection kit: B398271 Sample collected on 05/24/17 at 14:38	Bryan Elfstrom
51		Sealed BCA DWI blood collection kit: B398278 Sample collected on 05/24/17 at 14:45	Txheng Vang

Submitted By



SA Brent Petersen

Received By

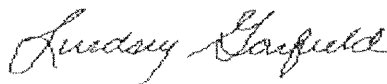

Lindsey Garfield

05/25/2017 12:39:02

Submission Date and Time



MINNESOTA DEPARTMENT OF PUBLIC SAFETY

Bureau of Criminal Apprehension
Forensic Science Laboratory - St. Paul
1430 Maryland Avenue East
St. Paul, MN 55106

Laboratory Number
S17-06584

Agency Case Number
2017390

TEL: 651-793-2900
TTY: 651-242-6555
FAX: 651-793-2901

LABORATORY ANALYSIS REQUEST

BCA St. Paul
1430 Maryland Avenue East
St. Paul, MN 55106

Attn: SA Brent Petersen

COUNTY: Hennepin
TELEPHONE: 651-793-1100
TYPE OF CASE:
Officer Involved Shooting

Report Distribution: BCA St. Paul - 1

Section Involved	Estimated Completion Date
Crime Scene Team	6/25/2017
Firearms	9/23/2017

CIRCUMSTANCES AND PURPOSE OF ANALYSIS:

PRINCIPALS:

	<u>Date Of Birth</u>	<u>Sex</u>	<u>Type</u>	<u>Race</u>	<u>Comments</u>
Gomez, Kathleen		F	P		
Vang, Txheng			P		
Barland, Mason		M	P		
Elfstrom, Bryan		M	P		
Thompson, Khaleel Maleeq		M	S		

ITEM DESCRIPTION OF EVIDENCE:

<u>Item #</u>	<u>In Container</u>	<u>Packaging and Type</u>	<u>Source / Description</u>
52		One brown paper bag containing evidence classified as a magazine	with 1 round from the magazine from Officer Elfstrom's Berretta 9mm pistol
53		One brown paper bag containing evidence classified as a magazine	with 8 rounds from the magazine from Officer Barland's Berretta 9mm pistol
54		One brown paper bag containing evidence classified as a magazine	with 7 rounds from the magazine from Officer Vang's Berretta 9mm pistol

Submitted By

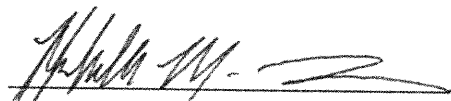
Hand Delivered with No Sig Cap Pad

Received By

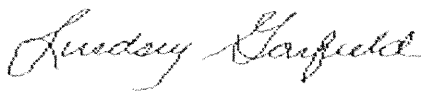

Lindsey Garfield

05/26/2017 9:33:41

Submission Date and Time



MINNESOTA DEPARTMENT OF PUBLIC SAFETY

Bureau of Criminal Apprehension

Forensic Science Laboratory - St. Paul

1430 Maryland Avenue East

St. Paul, MN 55106

Laboratory Number

S17-06584

Agency Case Number

2017390

TEL: 651-793-2900

TTY: 651-242-6555

FAX: 651-793-2901

LABORATORY ANALYSIS REQUEST

BCA St. Paul
1430 Maryland Avenue East
St. Paul, MN 55106

Attn: SA Brent Petersen

COUNTY: Hennepin

TELEPHONE: 651-793-1100

TYPE OF CASE:

Officer Involved Shooting

Report Distribution: BCA St. Paul - 1

Section Involved	Estimated Completion Date
Firearms	9/27/2017
Nuclear DNA	9/27/2017

CIRCUMSTANCES AND PURPOSE OF ANALYSIS:

PRINCIPALS:

	<u>Date Of Birth</u>	<u>Sex</u>	<u>Type</u>	<u>Race</u>	<u>Comments</u>
Gomez, Kathleen		F	P		
Vang, Txheng			P		
Barland, Mason		M	P		
Elfstrom, Bryan		M	P		
Thompson, Khaleel Maleeq		M	S		
Evans, Sara		F	P		

ITEM DESCRIPTION OF EVIDENCE:

<u>Item #</u>	<u>In Container</u>	<u>Packaging and Type</u>	<u>Source / Description</u>
55		a known DNA sample collection kit	from Sara Evans - agency item 36.1
56		One plastic bag containing evidence classified as a plastic container	with a bullet from Khaleel Thompson - agency item 24.1

Submitted By

Received By

SA Brent Petersen

Lindsey Garfield

05/30/2017 15:28:22

Submission Date and Time



MINNESOTA DEPARTMENT OF PUBLIC SAFETY

Bureau of Criminal Apprehension
Forensic Science Laboratory - St. Paul
1430 Maryland Avenue East
St. Paul, MN 55106

Laboratory Number
S17-06584

Agency Case Number
2017390

TEL: 651-793-2900
TTY: 651-242-6555
FAX: 651-793-2901

LABORATORY ANALYSIS REQUEST

BCA St. Paul
1430 Maryland Avenue East
St. Paul, MN 55106

Attn: SA Brent Petersen

COUNTY: Hennepin
TELEPHONE: 651-793-1100
TYPE OF CASE:
Officer Involved Shooting

Report Distribution: BCA St. Paul - 1

Section Involved Estimated Completion Date
Nuclear DNA 10/24/2017

CIRCUMSTANCES AND PURPOSE OF ANALYSIS:

PRINCIPALS:

	<u>Date Of Birth</u>	<u>Sex</u>	<u>Type</u>	<u>Race</u>	<u>Comments</u>
Gomez, Kathleen		F	P		
Vang, Txheng		M	P		
Barland, Mason		M	P		
Elfstrom, Bryan		M	P		
Thompson, Khaleel Maleeq		M	S		
Evans, Sara		F	P		

ITEM DESCRIPTION OF EVIDENCE:

<u>Item #</u>	<u>In Container</u>	<u>Packaging and Type</u>	<u>Source / Description</u>
57		One envelope containing evidence classified as a known DNA sample collection kit	Khaleel Maleeq Thompson

Submitted By

Received By

SA Brent Petersen

Samantha Olson

06/26/2017 11:34:08

Submission Date and Time



MINNESOTA DEPARTMENT OF PUBLIC SAFETY

Bureau of Criminal Apprehension
Forensic Science Laboratory - St. Paul
1430 Maryland Avenue East
St. Paul, MN 55106

TEL: (651) 793-2900 TTY: (651) 282-6555 FAX: (651) 793-2901

AN ASCLD/LAB-International ACCREDITED TESTING LABORATORY SINCE 2009

To: BCA St. Paul
1430 Maryland Avenue East
St. Paul, MN 55106

Lab No. S17-06584
Report No. 1

Attention: SA Brent Petersen

REPORT ON THE EXAMINATION OF PHYSICAL EVIDENCE

Toxicology 06/05/2017

Laboratory Number: S17-06584
Section Reporting: Toxicology
Case Type: Officer Involved Shooting
Principal: Mason Barland

Requesting Agency: BCA St. Paul
Agency Case Number: 2017390
County: Hennepin
Date of Birth:

Description of Submitted Evidence:

<u>Item</u>	<u>Type and Packaging</u>	<u>Kit Number</u>	<u>Description/Source</u>	<u>Date/Time Collected</u>
48	Scaled BCA DWI blood collection kit	B398279	Mason Barland	05/24/2017 14:51

Results of Laboratory Examination:

Analysis failed to reveal the presence of ethyl alcohol.

Pursuant to Minn. Statute 634.15, I have analyzed at the Minnesota Bureau of Criminal Apprehension Forensic Science Laboratory, using an approved gas chromatographic procedure, this sealed sample of blood identified to me as having been obtained from the above individual. I hereby certify that I am trained in the analysis and interpretation of blood and urine tests for alcohol pursuant to Minn. Rule 7502.0600 and that the above is true and accurate.

Jessica Hayda
Forensic Scientist

Disposition: Additional toxicology report(s) to follow.

Distribution: BCA St. Paul - 1



MINNESOTA DEPARTMENT OF PUBLIC SAFETY

Bureau of Criminal Apprehension
Forensic Science Laboratory - St. Paul
1430 Maryland Avenue East
St. Paul, MN 55106

TEL: (651) 793-2900 TTY: (651) 282-6555 FAX: (651) 793-2901

AN ASCLD/LAB-International ACCREDITED TESTING LABORATORY SINCE 2009

To: BCA St. Paul
1430 Maryland Avenue East
St. Paul, MN 55106

Lab No. S17-06584
Report No. 2

Attention: SA Brent Petersen

REPORT ON THE EXAMINATION OF PHYSICAL EVIDENCE

Toxicology 06/05/2017

Laboratory Number: S17-06584
Section Reporting: Toxicology
Case Type: Officer Involved Shooting
Principal: Kathleen Gomez

Requesting Agency: BCA St. Paul
Agency Case Number: 2017390
County: Hennepin
Date of Birth

Description of Submitted Evidence:

<u>Item</u>	<u>Type and Packaging</u>	<u>Kit Number</u>	<u>Description/Source</u>	<u>Date/Time Collected</u>
49	Sealed BCA DWI blood collection kit	B398277	Kathleen Gomez	05/24/2017 14:30

Results of Laboratory Examination:

Analysis failed to reveal the presence of ethyl alcohol.

Pursuant to Minn. Statute 634.15, I have analyzed at the Minnesota Bureau of Criminal Apprehension Forensic Science Laboratory, using an approved gas chromatographic procedure, this sealed sample of blood identified to me as having been obtained from the above individual. I hereby certify that I am trained in the analysis and interpretation of blood and urine tests for alcohol pursuant to Minn. Rule 7502.0600 and that the above is true and accurate.

Jessica Hayda
Forensic Scientist

Disposition: Additional toxicology report(s) to follow.

Distribution: BCA St. Paul - 1



MINNESOTA DEPARTMENT OF PUBLIC SAFETY

Bureau of Criminal Apprehension
Forensic Science Laboratory - St. Paul
1430 Maryland Avenue East
St. Paul, MN 55106

TEL: (651) 793-2900 TTY: (651) 282-6555 FAX: (651) 793-2901

AN ASCLD/LAB-International ACCREDITED TESTING LABORATORY SINCE 2009

To: BCA St. Paul
1430 Maryland Avenue East
St. Paul, MN 55106

Lab No. S17-06584

Report No. 3

Attention: SA Brent Petersen

REPORT ON THE EXAMINATION OF PHYSICAL EVIDENCE

Toxicology 06/05/2017

Laboratory Number: S17-06584
Section Reporting: Toxicology
Case Type: Officer Involved Shooting
Principal: Bryan Elfstrom

Requesting Agency: BCA St. Paul
Agency Case Number: 2017390
County: Hennepin
Date of Birth

Description of Submitted Evidence:

<u>Item</u>	<u>Type and Packaging</u>	<u>Kit Number</u>	<u>Description/Source</u>	<u>Date/Time Collected</u>
50	Scaled BCA DWI blood collection kit	B398271	Bryan Elfstrom	05/24/2017 14:38

Results of Laboratory Examination:

Analysis failed to reveal the presence of ethyl alcohol.

Pursuant to Minn. Statute 634.15, I have analyzed at the Minnesota Bureau of Criminal Apprehension Forensic Science Laboratory, using an approved gas chromatographic procedure, this sealed sample of blood identified to me as having been obtained from the above individual. I hereby certify that I am trained in the analysis and interpretation of blood and urine tests for alcohol pursuant to Minn. Rule 7502.0600 and that the above is true and accurate.

Jessica Hayda
Forensic Scientist

Disposition: Additional toxicology report(s) to follow.

Distribution: BCA St. Paul - 1



MINNESOTA DEPARTMENT OF PUBLIC SAFETY

Bureau of Criminal Apprehension
Forensic Science Laboratory - St. Paul
1430 Maryland Avenue East
St. Paul, MN 55106

TEL: (651) 793-2900 TTY: (651) 282-6555 FAX: (651) 793-2901

AN ASCLD/LAB-International ACCREDITED TESTING LABORATORY SINCE 2009

To: BCA St. Paul
1430 Maryland Avenue East
St. Paul, MN 55106

Lab No. S17-06584
Report No. 4

Attention: SA Brent Petersen

REPORT ON THE EXAMINATION OF PHYSICAL EVIDENCE

Toxicology 06/05/2017

Laboratory Number: S17-06584
Section Reporting: Toxicology
Case Type: Officer Involved Shooting
Principal: Txheng Vang

Requesting Agency: BCA St. Paul
Agency Case Number: 2017390
County: Hennepin
Date of Birth

Description of Submitted Evidence:

<u>Item</u>	<u>Type and Packaging</u>	<u>Kit Number</u>	<u>Description/Source</u>	<u>Date/Time Collected</u>
51	Scaled BCA DWI blood collection kit	B398278	Txheng Vang	05/24/2017 14:45

Results of Laboratory Examination:

Analysis failed to reveal the presence of ethyl alcohol.

Pursuant to Minn. Statute 634.15, I have analyzed at the Minnesota Bureau of Criminal Apprehension Forensic Science Laboratory, using an approved gas chromatographic procedure, this sealed sample of blood identified to me as having been obtained from the above individual. I hereby certify that I am trained in the analysis and interpretation of blood and urine tests for alcohol pursuant to Minn. Rule 7502.0600 and that the above is true and accurate.

Jessica Hayda
Forensic Scientist

Disposition: Additional toxicology report(s) to follow.

Distribution: BCA St. Paul - 1



MINNESOTA DEPARTMENT OF PUBLIC SAFETY

Bureau of Criminal Apprehension
Forensic Science Laboratory - St. Paul
1430 Maryland Avenue East
St. Paul, MN 55106

TEL: (651) 793-2900 TTY: (651) 282-6555 FAX: (651) 793-2901

AN ASCLD/LAB-International ACCREDITED TESTING LABORATORY SINCE 2009

To: BCA St. Paul
1430 Maryland Avenue East
St. Paul, MN 55106

Lab No. S17-06584
Report No. 5

Attention: SA Brent Petersen

REPORT ON THE EXAMINATION OF PHYSICAL EVIDENCE

Toxicology 06/12/2017

Requesting Agency: BCA St. Paul
Case Type: Officer Involved Shooting
Principal: Mason Barland

Agency Case Number: 2017390
County: Hennepin
Date of Birth
Section Reporting: Toxicology

Description of Submitted Evidence

<u>Item</u>	<u>Type and Packaging</u>	<u>Kit Number</u>	<u>Description</u>	<u>Date/Time Collected</u>
48	Sealed BCA DWI blood collection kit	B398279	Mason Barland	05/24/2017 14:51

REPORT ON THE EXAMINATION OF PHYSICAL EVIDENCE

Toxicology 06/12/2017

MINNESOTA DEPARTMENT OF PUBLIC SAFETY
Bureau of Criminal Apprehension - Forensic Science Laboratory

Lab No. S17-06584
Report No. 5

Results of Laboratory Examination

The following are presumptive screening results obtained by immunoassay:

Type of Drug:

cannabinoids	Not Detected
cocaine metabolite	Not Detected
opiates	Not Detected
amphetamines	Not Detected
phencyclidine (PCP)	Not Detected
barbiturates	Not Detected
benzodiazepines	Not Detected
methadone	Not Detected
carisoprodol	Not Detected
zolpidem	Not Detected

I hereby certify that the above report is true and accurate and represents my opinions and interpretations.



Vanessa Perez
Forensic Scientist

If a concentration is reported with an associated expanded uncertainty it is expressed to a 95.45% level of confidence.

For drug scheduling information, visit <https://dps.mn.gov/divisions/bca/bca-divisions/forensic-science/Pages/toxicology-alcohol.aspx>

Disposition: Lab will hold all evidence until exams are completed.

Distribution:BCA St. Paul - 1



MINNESOTA DEPARTMENT OF PUBLIC SAFETY

Bureau of Criminal Apprehension
Forensic Science Laboratory - St. Paul
1430 Maryland Avenue East
St. Paul, MN 55106

TEL: (651) 793-2900 TTY: (651) 282-6555 FAX: (651) 793-2901

AN ASCLD/LAB-*International* ACCREDITED TESTING LABORATORY SINCE 2009

To: BCA St. Paul
1430 Maryland Avenue East
St. Paul, MN 55106

Lab No. S17-06584
Report No. 6

Attention: SA Brent Petersen

REPORT ON THE EXAMINATION OF PHYSICAL EVIDENCE

Toxicology 06/12/2017

Requesting Agency: BCA St. Paul
Case Type: Officer Involved Shooting
Principal: Kathleen Gomez

Agency Case Number: 2017390
County: Hennepin
Date of Birth
Section Reporting: Toxicology

Description of Submitted Evidence

<u>Item</u>	<u>Type and Packaging</u>	<u>Kit Number</u>	<u>Description</u>	<u>Date/Time Collected</u>
49	Sealed BCA DWI blood collection kit	B398277	Kathleen Gomez	05/24/2017 14:30

REPORT ON THE EXAMINATION OF PHYSICAL EVIDENCE

Toxicology 06/12/2017

MINNESOTA DEPARTMENT OF PUBLIC SAFETY
Bureau of Criminal Apprehension - Forensic Science Laboratory

Lab No. S17-06584
Report No. 6

Results of Laboratory Examination

The following are presumptive screening results obtained by immunoassay:

Type of Drug:

cannabinoids	Not Detected
cocaine metabolite	Not Detected
opiates	Not Detected
amphetamines	Not Detected
phencyclidine (PCP)	Not Detected
barbiturates	Not Detected
benzodiazepines	Not Detected
methadone	Not Detected
carisoprodol	Not Detected
zolpidem	Not Detected

I hereby certify that the above report is true and accurate and represents my opinions and interpretations.



Vanessa Perez
Forensic Scientist

If a concentration is reported with an associated expanded uncertainty it is expressed to a 95.45% level of confidence.

For drug scheduling information, visit <https://dps.mn.gov/divisions/bca/bca-divisions/forensic-science/Pages/toxicology-alcohol.aspx>

Disposition: Lab will hold all evidence until exams are completed.

Distribution:BCA St. Paul - 1



MINNESOTA DEPARTMENT OF PUBLIC SAFETY

Bureau of Criminal Apprehension
Forensic Science Laboratory - St. Paul
1430 Maryland Avenue East
St. Paul, MN 55106

TEL: (651) 793-2900 TTY: (651) 282-6555 FAX: (651) 793-2901

AN ASCLD/LAB-*International* ACCREDITED TESTING LABORATORY SINCE 2009

To: BCA St. Paul
1430 Maryland Avenue East
St. Paul, MN 55106

Lab No. S17-06584
Report No. 7

Attention: SA Brent Petersen

REPORT ON THE EXAMINATION OF PHYSICAL EVIDENCE

Toxicology 06/12/2017

Requesting Agency: BCA St. Paul
Case Type: Officer Involved Shooting
Principal: Bryan Elfstrom

Agency Case Number: 2017390
County: Hennepin
Date of Birth
Section Reporting: Toxicology

Description of Submitted Evidence

<u>Item</u>	<u>Type and Packaging</u>	<u>Kit Number</u>	<u>Description</u>	<u>Date/Time Collected</u>
50	Sealed BCA DWI blood collection kit	B398271	Bryan Elfstrom	05/24/2017 14:38

REPORT ON THE EXAMINATION OF PHYSICAL EVIDENCE

Toxicology 06/12/2017

MINNESOTA DEPARTMENT OF PUBLIC SAFETY
Bureau of Criminal Apprehension - Forensic Science Laboratory

Lab No. S17-06584
Report No. 7

Results of Laboratory Examination

The following are presumptive screening results obtained by immunoassay:

Type of Drug:

cannabinoids	Not Detected
cocaine metabolite	Not Detected
opiates	Not Detected
amphetamines	Not Detected
phencyclidine (PCP)	Not Detected
barbiturates	Not Detected
benzodiazepines	Not Detected
methadone	Not Detected
carisoprodol	Not Detected
zolpidem	Not Detected

I hereby certify that the above report is true and accurate and represents my opinions and interpretations.



Vanessa Perez
Forensic Scientist

If a concentration is reported with an associated expanded uncertainty it is expressed to a 95.45% level of confidence.

For drug scheduling information, visit <https://dps.mn.gov/divisions/bca/bca-divisions/forensic-science/Pages/toxicology-alcohol.aspx>

Disposition: Lab will hold all evidence until exams are completed.

Distribution: BCA St. Paul - 1



MINNESOTA DEPARTMENT OF PUBLIC SAFETY

Bureau of Criminal Apprehension
Forensic Science Laboratory - St. Paul
1430 Maryland Avenue East
St. Paul, MN 55106

TEL: (651) 793-2900 TTY: (651) 282-6555 FAX: (651) 793-2901

AN ASCLD/LAB-*International* ACCREDITED TESTING LABORATORY SINCE 2009

To: BCA St. Paul
1430 Maryland Avenue East
St. Paul, MN 55106

Lab No. S17-06584
Report No. 8

Attention: SA Brent Petersen

REPORT ON THE EXAMINATION OF PHYSICAL EVIDENCE

Toxicology 06/12/2017

Requesting Agency: BCA St. Paul
Case Type: Officer Involved Shooting
Principal: Txheng Vang

Agency Case Number: 2017390
County: Hennepin
Date of Birth
Section Reporting: Toxicology

Description of Submitted Evidence

<u>Item</u>	<u>Type and Packaging</u>	<u>Kit Number</u>	<u>Description</u>	<u>Date/Time Collected</u>
51	Scaled BCA DWI blood collection kit	B398278	Txheng Vang	05/24/2017 14:45

REPORT ON THE EXAMINATION OF PHYSICAL EVIDENCE

Toxicology 06/12/2017

MINNESOTA DEPARTMENT OF PUBLIC SAFETY
Bureau of Criminal Apprehension - Forensic Science Laboratory

Lab No. S17-06584
Report No. 8

Results of Laboratory Examination

The following are presumptive screening results obtained by immunoassay:

Type of Drug:

cannabinoids	Not Detected
cocaine metabolite	Not Detected
opiates	Not Detected
amphetamines	Not Detected
phencyclidine (PCP)	Not Detected
barbiturates	Not Detected
benzodiazepines	Not Detected
methadone	Not Detected
carisoprodol	Not Detected
zolpidem	Not Detected

I hereby certify that the above report is true and accurate and represents my opinions and interpretations.



Vanessa Perez
Forensic Scientist

If a concentration is reported with an associated expanded uncertainty it is expressed to a 95.45% level of confidence.

For drug scheduling information, visit <https://dps.mn.gov/divisions/bca/bca-divisions/forensic-science/Pages/toxicology-alcohol.aspx>

Disposition: Lab will hold all evidence until exams are completed.

Distribution:BCA St. Paul - 1



MINNESOTA DEPARTMENT OF PUBLIC SAFETY

Bureau of Criminal Apprehension

1430 Maryland Avenue East

St. Paul, MN 55106

TEL: (651) 793-2900 TTY: (651) 282-6555 FAX: (651) 793-2901

To: BCA St. Paul
1430 Maryland Avenue East
St. Paul, MN 55106

Lab No. S17-06584
Report No. 9

Attention: SA Brent Petersen

REPORT ON THE EXAMINATION OF PHYSICAL EVIDENCE

Digital Multimedia Evidence 06/20/2017

Laboratory Number: S17-06584
Section Reporting: Digital Multimedia Evidence
Case Type: Officer Involved Shooting

Requesting Agency: BCA St. Paul
Agency Case Number: 2017390
County: Hennepin

Principals: Kathleen Gomez; Txheng Vang; Mason Barland; Bryan Elfstrom; Khaleel Maleeq Thompson

Description of Submitted Evidence:

<u>Item</u>	<u>Type and Packaging</u>	<u>Description/Source</u>
1	One cardboard box containing evidence classified as mobile phone	Black cell phone from the hilltop

Results of Laboratory Examination:

Cell Phone Extraction: (Supervised case work under the supervision of SAIC Donald Cheung)

The Item 1 cell phone was isolated from any radio signals. A physical extraction using a "boot loader" was successfully acquired using the Cellebrite UFED Touch device. The extraction was processed and reports created using Cellebrite Physical Analyzer.

The reports were recorded to disc and provided to the case agent.

I hereby certify that the above report is true and accurate and represents my opinions and interpretations.

Cary Johansen
Digital Forensic Examiner

Disposition of Evidence:

Please pick up your evidence.

Distribution: BCA St. Paul - 1



MINNESOTA DEPARTMENT OF PUBLIC SAFETY

Bureau of Criminal Apprehension
Forensic Science Laboratory – St. Paul
1430 Maryland Avenue East
St. Paul, MN 55106

TEL: (651) 793-2900 TTY: (651) 282-6555 FAX: (651) 793-2901

AN ASCLD/LAB-International ACCREDITED TESTING LABORATORY SINCE 2009

To: BCA St. Paul
1430 Maryland Avenue East
St. Paul, MN 55106

Lab No. S17-06584
Report No. 10

Attention: SA Brent Petersen

REPORT ON THE EXAMINATION OF PHYSICAL EVIDENCE
Trace 06/22/2017

Laboratory Number: S17-06584
Section Reporting: Trace
Case Type: Officer Involved Shooting

Requesting Agency: BCA St. Paul
Agency Case Number: 2017390
County: Hennepin

Principals: Kathleen Gomez; Txheng Vang; Mason Barland; Bryan Elfstrom; Khaleel Maleeq Thompson

Description of Submitted Evidence:

Item	Type and Packaging	Description/Source
2	One cardboard box containing evidence classified as a pistol	H&K USP, cal 6mm BB bearing SN 14J10293 and magazine with 4 BBs from the hilltop
2A	a pistol	
2A1	One manila envelope containing evidence classified as paint	apparent paint from the Item 2A pistol.
2B	a magazine	
2B1	One manila envelope containing evidence classified as paint	apparent paint collected from the Item 2B magazine.

Results of Laboratory Examination:

Apparent dark red paint was collected from Items 2A and 2B as Items 2A1 and 2B1. This apparent paint will be examined further.

I hereby certify that the above report is true and accurate and represents my opinions and interpretations.

Katherine Igowsky

Katherine Igowsky, F-ABC
Forensic Scientist 3

Disposition of Evidence:

Evidence will be held in the lab pending analysis.

Distribution: BCA St. Paul - 1



MINNESOTA DEPARTMENT OF PUBLIC SAFETY

Bureau of Criminal Apprehension
Forensic Science Laboratory – St. Paul
1430 Maryland Avenue East
St. Paul, MN 55106

TEL: (651) 793-2900 TTY: (651) 282-6555 FAX: (651) 793-2901

AN ASCLD/LAB-International ACCREDITED TESTING LABORATORY SINCE 2009

To: BCA St. Paul
1430 Maryland Avenue East
St. Paul, MN 55106

Lab No. S17-06584
Report No. 11

Attention: SA Brent Petersen

REPORT ON THE EXAMINATION OF PHYSICAL EVIDENCE

Nuclear DNA 07/07/2017

Laboratory Number: S17-06584
Section Reporting: Nuclear DNA
Case Type: Officer Involved Shooting

Requesting Agency: BCA St. Paul
Agency Case Number: 2017390
County: Hennepin

Principals: Kathleen Gomez; Txheng Vang; Mason Barland; Bryan Elfstrom; Khaleel Maleeq Thompson

Description of Submitted Evidence:

Item	Type and Packaging	Description/Source
2	One cardboard box containing evidence classified as a pistol	H&K USP, cal 6mm BB bearing SN 14J10293 and magazine with 4 BBs from the hilltop
2A	a pistol	
2B	a magazine	
4	One brown paper bag containing evidence classified as an item of evidence	Brown backpack with broken glass and syringe inside from the hilltop
4A	One box containing evidence classified as an item of evidence	broken glass and syringe
4B	an item of evidence	Brown backpack
55	a known DNA sample collection kit	from Sara Evans - agency item 36.1
57	One envelope containing evidence classified as a known DNA sample collection kit	Khaleel Maleeq Thompson

Results of Laboratory Examination:

Blood was not detected on Items 2A or 2B; however, samples were collected from Item 2A as Items 2A-1 (grips), 2A-2 (slide, hammer, safety), and 2A-3 (trigger guard) and from Item 2B as Item 2B-1 (bottom of magazine). One sample was collected from the cap of the top of the broken bottle (Item 4A) as Item 4A-1. No samples were collected from Item 4B.

DNA analysis will be performed on selected items. If you have not received a report within two months of the date on this report, or if DNA analysis is not needed, please contact the Biology Section of the BCA Laboratory.

I hereby certify that the above report is true and accurate and represents my opinions and interpretations.

McKenzie Anderson

McKenzie Anderson
Forensic Scientist

Disposition of Evidence:

Evidence will be held in the lab pending analysis.

Portions of pertinent evidence items have been removed and are being stored at the BCA laboratory. The contents of Items 55 and 57 have been retained.

Distribution: BCA St. Paul - 1



MINNESOTA DEPARTMENT OF PUBLIC SAFETY

Bureau of Criminal Apprehension
Forensic Science Laboratory – St. Paul
1430 Maryland Avenue East
St. Paul, MN 55106

TEL: (651) 793-2900 TTY: (651) 282-6555 FAX: (651) 793-2901

AN ASCLD/LAB-*International* ACCREDITED TESTING LABORATORY SINCE 2009

To: BCA St. Paul
1430 Maryland Avenue East
St. Paul, MN 55106

Lab No. S17-06584
Report No. 12

Attention: SA Brent Petersen

RESULTS OF FIELD EXAMINATIONS

Crime Scene Team 07/14/2017

Laboratory Number: S17-06584
Section Reporting: Crime Scene Team
Case Type: Officer Involved Shooting

Requesting Agency: BCA St. Paul
Agency Case Number: 2017390
County: Hennepin

Principals: Kathleen Gomez; Txheng Vang; Mason Barland; Bryan Elfstrom; Khaleel Maleeq Thompson; Sara Evans

Description of Submitted Evidence:

<u>Item</u>	<u>Type and Packaging</u>	<u>Description/Source</u>
1	One cardboard box containing evidence classified as mobile phone	Black cell phone from the hilltop
2	One cardboard box containing evidence classified as a pistol	H&K USP, cal 6mm BB bearing SN 14J10293 and magazine with 4 BBs from the hilltop
3	One cardboard box containing evidence classified as a knife	Black handled knife from the hilltop
4	One brown paper bag containing evidence classified as an item of evidence	Brown backpack with broken glass and syringe inside from the hilltop
5	One manila envelope containing evidence classified as cartridge(s)	Stamped with "FC 9mm Luger" from the grass near the tree
6	One manila envelope containing evidence classified as cartridge case(s)	Stamped with "FC 9mm Luger" from the grass near CPD squad 201
7	One manila envelope containing evidence classified as cartridge case(s)	Stamped with "FC 9mm Luger" from the grass near CPD squad 201
8	One manila envelope containing evidence classified as cartridge case(s)	Stamped with "FC 9mm Luger" from the grass near CPD squad 201
9	One manila envelope containing evidence classified as cartridge case(s)	Stamped with "FC 9mm Luger" from the grass near CPD squad 201
10	One manila envelope containing evidence classified as cartridge case(s)	Stamped with "FC 9mm Luger" from the grass near CPD squad 201
11	One manila envelope containing evidence classified as cartridge case(s)	Stamped with "FC 9mm Luger" from the grass near CPD squad 201
12	One manila envelope containing evidence classified as cartridge case(s)	Stamped with "FC 9mm Luger" from the grass near CPD squad 201
13	One manila envelope containing evidence classified as cartridge case(s)	Stamped with "FC 9mm Luger" from the grass near CPD squad 201
14	One manila envelope containing evidence classified as cartridge case(s)	Stamped with "FC 9mm Luger" from the grass near CPD squad 201
15	One manila envelope containing evidence classified as cartridge case(s)	Stamped with "FC 9mm Luger" from the grass near CPD squad 201
16	One manila envelope containing evidence classified as	Stamped with "FC 9mm Luger" from the grass

17	cartridge case(s) One manila envelope containing evidence classified as fired shotshell(s)	near CPD squad 201 12GA less lethal from the grass near the tree
18	One manila envelope containing evidence classified as fired shotshell(s)	12GA less lethal from the grass near the tree
19	One cardboard box containing evidence classified as a shotgun	Remington 12GA less lethal with 1 fired shotshell from chamber and 1 shotshell from the magazine in the grass near the tree Less lethal bean bag from the hilltop
20	One manila envelope containing evidence classified as an item of evidence	
21	One manila envelope containing evidence classified as an item of evidence	Plastic spacer/wad from the hilltop
22	One manila envelope containing evidence classified as an item of evidence	Less lethal bean bag from the hilltop
23	One manila envelope containing evidence classified as an item of evidence	Spacer/wad from the hilltop
24	One brown paper bag containing evidence classified as an item of evidence	Earbuds with apparent blood from the hilltop
25	One manila envelope containing evidence classified as cartridge case(s)	Stamped with "FC 9mm Luger" from the grass near the tree
26	One manila envelope containing evidence classified as cartridge case(s)	Stamped with "FC 9mm Luger" from the grass near the tree
27	One manila envelope containing evidence classified as cartridge case(s)	Stamped with "FC 9mm Luger" from the grass near CPD squad 201
28	One cardboard box containing evidence classified as a shotgun	Remington Wingmaster 12GA with 1 less lethal shotshell in the chamber and 3 less lethal shotshells in magazine from inside CPD squad 208
29	One cardboard box containing evidence classified as a submachine gun	H&K MP5 9mm with 2 loaded magazines and 1 "FC 9mm+P+" cartridge in the chamber bearing SN 62-424054
30	One brown paper bag containing evidence classified as item(s) of evidence	Maybelline nail polish packaging near the park bench
31	One cardboard box containing evidence classified as item(s) of evidence	Maybelline Chic Merlot nail polish by the park bench
32	One brown paper bag containing evidence classified as plastic bag(s)	Near the park bench
33	One manila envelope containing evidence classified as cartridge case(s)	Stamped with "FC 9mm Luger" from the grass near CPD squad 201
34	One manila envelope containing evidence classified as cartridge case(s)	Stamped with "FC 9mm Luger" from the grass near silver CPD squad
35	One manila envelope containing evidence classified as cartridge case(s)	Stamped with "FC 9mm Luger" from the grass near silver CPD squad
36	One manila envelope containing evidence classified as cartridge case(s)	Stamped with "FC 9mm Luger" from the grass near silver CPD squad
37	One manila envelope containing evidence classified as cartridge case(s)	Stamped with "FC 9mm Luger" from the grass near silver CPD squad
38	One manila envelope containing evidence classified as cartridge case(s)	Stamped with "FC 9mm Luger" from the grass near silver CPD squad
39	One manila envelope containing evidence classified as cartridge case(s)	Stamped with "FC 9mm Luger" from the grass near silver CPD squad
40	One manila envelope containing evidence classified as cartridge case(s)	Stamped with "FC 9mm Luger" from the grass near silver CPD squad
41	One manila envelope containing evidence classified as cartridge case(s)	Stamped with "FC 9mm Luger" from the grass near silver CPD squad
42	One manila envelope containing evidence classified as cartridge case(s)	Stamped with "FC 9mm Luger" from the grass near the tree
43	One manila envelope containing evidence classified as	Stamped with "FC 9mm Luger" from the grass

44	cartridge case(s) One cardboard box containing evidence classified as a pistol	near the tree Beretta PX4 Storm 9mm bearing SN PX219959 with 1 cartridge from the chamber - said to be from Officer Vang
45	One cardboard box containing evidence classified as a pistol	Beretta PX4 Storm 9mm bearing SN PX5668A with 1 cartridge from the chamber - said to be from Officer Barland
46	One cardboard box containing evidence classified as a pistol	Beretta PX4 Storm 9mm bearing SN PX5634A with 1 cartridge from the chamber - said to be from Officer Elfstrom
47	One cardboard box containing evidence classified as a pistol	Beretta 9mm (with Streamlight) bearing SN FX5894A with a full magazine and 1 cartridge from the chamber - said to be from Officer Gomez
48	Sealed BCA DWI blood collection kit	Mason Barland
49	Sealed BCA DWI blood collection kit	Kathleen Gomez
50	Sealed BCA DWI blood collection kit	Bryan Elfstrom
51	Sealed BCA DWI blood collection kit	Txheng Vang
52	One brown paper bag containing evidence classified as a magazine	with 1 round from the magazine from Officer Elfstrom's Berretta 9mm pistol
53	One brown paper bag containing evidence classified as a magazine	with 8 rounds from the magazine from Officer Barland's Berretta 9mm pistol
54	One brown paper bag containing evidence classified as a magazine	with 7 rounds from the magazine from Officer Vang's Berretta 9mm pistol
55	a known DNA sample collection kit	from Sara Evans - agency item 36.1
56	One plastic bag containing evidence classified as a plastic container	with a bullet from Khaleel Thompson - agency item 24.1

Results of Crime Scene Examination:

BCA Crime Scene Team:

Team Leader – FSS Lindsey Garfield
Team Member – FS Ross Thomas
Team Member – FS Adam Bazama
Photographer/Videographer – SA Lance Lehman

Address/Location: Bassett Creek Park – Crystal, MN	Date/Time Processed: 5/24/17 from 1045 hrs to 2000 hrs
Items	Collected By
1-2, 4-19, 25-43	Lindsey Garfield
3	Ross Thomas
20-24	Adam Bazama

Scene Synopsis:

The BCA Crime Scene Team was requested to process a non-fatal officer involved shooting scene in Bassett Creek Park that involved Khaleel Thompson and four Crystal PD officers. The scene location was on a hilltop inside a Frisbee golf course near hole 11. Medical debris was observed in the grass along with broken glass and plastic, a water bottle and a partial pack of cigarettes. A black cell phone, BB pistol, knife, backpack, two less lethal bean bags, two fired shot shell wads/spacers and white ear buds with apparent blood were the forensic items collected from the hilltop. A broken “Jose Cuervo” bottle, broken syringe, a ring and a “Michelob Golden Light” bottle cap were found inside the backpack which wasn’t wet and didn’t smell of alcohol.



Three MN State Patrol squads (which reportedly arrived after the incident) and Crystal PD squad 208 (reportedly driven by Officer Gomez) were parked near the hilltop. A less lethal shotgun and a rifle were collected from inside squad 208. Additional forensic evidence consisting of an orange less lethal shotgun, two less lethal fired shot shells, one “FC 9mm Luger” jacketed hollow point cartridge and four “FC 9mm Luger” cartridge cases were located near a tree located to the west of the hilltop. This tree was the reported shooting location of Officer Barland and the reloading location of Officer Vang.

Further to the west of the tree were four additional squads. New Hope PD squad 157 and Crystal PD squad 211 (which both reportedly arrived after the incident) were parked behind large foliage. Crystal PD squad 201 (reported shooting location of Officer Elfstrom) was parked with both front doors open near a Frisbee golf hole. Thirteen “FC 9mm Luger” cartridge cases were found in the grass near the passenger side of squad 201. Crystal PD unmarked squad 220 (reported shooting location of Officer Vang) was parked between the Frisbee golf hole and a park bench. Eight “FC 9mm Luger” cartridge cases were located in the grass near the passenger side of squad 220.

One cartridge and 25 cartridge cases, all bearing “FC 9mm Luger” head stamps, were retrieved from the scene.

A park bench was situated south of squads 201 and 220. A wallet with a MN ID of “Kahleel Maleeq Thompson”, \$41.00 in cash and white paper with information was found on the bench. A bottle of “Chic Merlot” Maybelline nail polish, its packaging and a small plastic baggie were found in the grass near the bench. Apparent nail polish was on the concrete pad below the bench.

Weapon Documentation:

- Item # 19
- Pump action shotgun
- Remington Magnum, Model 870, 12 gauge
- Serial Number = W310584M
- Located near a tree north of the park bench
- 1 fired less lethal shot shell in the chamber and 1 less lethal shot shell in the magazine
- Safety was off
- Shotgun was orange and marked with "Less Lethal 220"



Weapon Documentation:

- Item # 28
- Pump action shotgun
- Remington Wingmaster, Model 870, 12 gauge
- Serial Number = V331972V
- Secured inside Crystal PD squad 208 near the hilltop
- 1 less lethal shot shell in the chamber and 3 less lethal shot shells in the magazine
- Safety was off
- Shotgun was orange and marked with "Less Lethal 208"



Weapon Documentation:

- Item # 29
- Semi-automatic rifle
- H&K, MP5, 9mm
- Serial Number = 62-424054
- Secured inside Crystal PD squad 208 near the hilltop
- 1 cartridge in the chamber, 1 magazine with 28 cartridges and 1 magazine with 25 cartridges
 - All ammunition stamped with "FC 9mm +P+"
- Safety was set to single fire



Weapon Documentation:

- Item # 2
- Pistol
- H&K, USP, 6mm BB
- Serial Number = 14J10293
- From the hilltop
- 4 rubber/plastic BB's in the magazine, engaged air canister in the magazine well.
- Safety was off
- Apparent nail polish on the muzzle tip and magazine



Weapon Documentation:

- Item # 3
- Knife
- Black handle
- Smooth blade
- From the hilltop

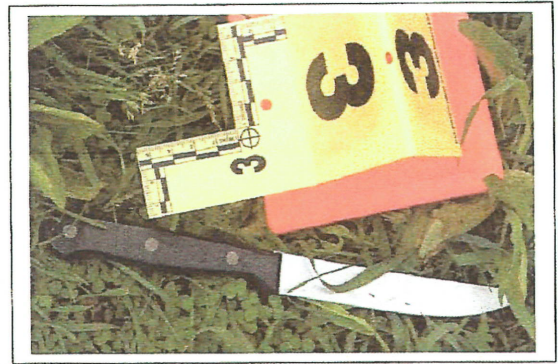

Results of Processing/Enhancement:

Lead:

- Examination and chemical testing of the following indicated the presence of lead, consistent with the passage or impact of a bullet:
 - Item 4 - backpack
- Examination and chemical testing of the following failed to detect the presence of lead:
 - Apartment building brick and metal roof vent on the roof of the apartment building

Metal Detector:

- Some cartridge cases were found throughout the scene with the aid of the metal detector.

Investigative Evidence:

- All personal items, broken glass and broken plastic were given to BCA Agents.

Evidence provided to the Crime Scene Team:

- Items 44-54

The scene was photographed, diagrammed and videoed. The Crime Scene Team Leader, listed as the author of this field report, will act as the point of contact for all laboratory matters regarding this crime scene response.

The following items may be forwarded to the appropriate laboratory sections for analysis:

- Items 1-2, 4, 29-31, 44-46, 48-51, 56

The following items will not be analyzed at this time:

- Items 3, 5-28, 32-43, 47, 52-55

I hereby certify that the above report is true and accurate and represents my opinions and interpretations.



Lindsey Garfield
Forensic Science Supervisor

Disposition of Evidence:

Evidence will be held in the lab pending analysis.

Distribution: BCA St. Paul - 1



MINNESOTA DEPARTMENT OF PUBLIC SAFETY

Bureau of Criminal Apprehension
Forensic Science Laboratory – Bemidji
3700 North Norris Court NW
Bemidji, MN 56601

TEL: (218) 755-6600 FAX: (218) 755-6623



AN ASCLD/LAB-*International* ACCREDITED TESTING LABORATORY SINCE 2009

To: BCA St. Paul
1430 Maryland Avenue East
St. Paul, MN 55106

Lab No. S17-06584
Report No. 13

Attention: SA Brent Petersen

REPORT ON THE EXAMINATION OF PHYSICAL EVIDENCE

Firearms 07/17/2017

Laboratory Number: S17-06584
Section Reporting: Firearms
Case Type: Officer Involved Shooting

Requesting Agency: BCA St. Paul
Agency Case Number: 2017390
County: Hennepin

Principals: Kathleen Gomez; Txheng Vang; Mason Barland; Bryan Elfstrom; Khaleel Maleeq Thompson

Description of Submitted Evidence:

<u>Item</u>	<u>Type and Packaging</u>	<u>Description/Source</u>
29	One cardboard box containing evidence classified as a submachine gun	H&K MP5 9mm with 2 loaded magazines and 1 "FC 9mm+P+" cartridge in the chamber bearing SN 62-424054
29A	One manila envelope containing evidence classified as test specimens	test fired bullets and cartridge cases from Item 29 (NJP - 7/5/17)
44	One cardboard box containing evidence classified as a pistol	Beretta PX4 Storm 9mm bearing SN PX219959 with 1 cartridge from the chamber - said to be from Officer Vang
44A	One manila envelope containing evidence classified as test specimens	test fired bullets and cartridge cases from Item 44 (NJP - 7/5/17)
45	One cardboard box containing evidence classified as a pistol	Beretta PX4 Storm 9mm bearing SN PX5668A with 1 cartridge from the chamber - said to be from Officer Barland
45A	One manila envelope containing evidence classified as test specimens	test fired bullets and cartridge cases from Item 45 (NJP - 7/6/17)
46	One cardboard box containing evidence classified as a pistol	Beretta PX4 Storm 9mm bearing SN PX5634A with 1 cartridge from the chamber - said to be from Officer Elfstrom
46A	One manila envelope containing evidence classified as test specimens	test fired bullets and cartridge cases from Item 46 (NJP - 7/6/17)
56	One plastic bag containing evidence classified as a plastic container	with a bullet from Khaleel Thompson - agency item 24.1

Results of Laboratory Examination:

Item 46 (a Beretta Model PX4 Storm 9mm Luger caliber pistol bearing serial number PX5634A) fired Item 56 (a bullet).

Examinations and test firing of Item 29 (a Heckler and Koch Model MP5 9mm Luger caliber submachinegun bearing serial number 62-424054) showed the firearm and safety mechanisms to be functional. The trigger pull was measured and found to be from 9 to 9½ pounds (semiautomatic) and from 8 to 8½ pounds (automatic).

Examinations and test firing of Item 44 (a Beretta Model PX4 Storm 9mm Luger caliber pistol bearing serial number PX219959) showed the firearm and safety mechanisms to be functional. The trigger pull was measured and found to be from 4½ to 5 pounds (single action) and from 10 to 10½ pounds (double action).

Examinations and test firing of Item 45 (a Beretta Model PX4 Storm 9mm Luger caliber pistol bearing serial number PX5668A) showed the firearm and safety mechanisms to be functional. The trigger pull was measured and found to be from 5 to 5½ pounds (single action) and from 10 to 10½ pounds (double action).

Examinations and test firing of Item 46 showed the firearm and safety mechanisms to be functional. The trigger pull was measured and found to be from 5 to 5½ pounds (single action) and from 10 to 10½ pounds (double action).

I hereby certify that the above report is true and accurate and represents my opinions and interpretations.

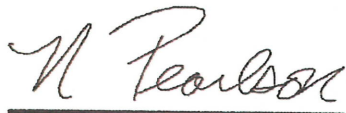

Nathaniel J. Pearlson
Forensic Scientist 3

Disposition of Evidence:

Lab will hold all evidence until exams completed.

Distribution: BCA St. Paul - 1



MINNESOTA DEPARTMENT OF PUBLIC SAFETY

Bureau of Criminal Apprehension
Forensic Science Laboratory – St. Paul
1430 Maryland Avenue East
St. Paul, MN 55106

TEL: (651) 793-2900 TTY: (651) 282-6555 FAX: (651) 793-2901

AN ASCLD/LAB-*International* ACCREDITED TESTING LABORATORY SINCE 2009

To: BCA St. Paul
1430 Maryland Avenue East
St. Paul, MN 55106

Lab No. S17-06584
Report No. 14

Attention: SA Brent Petersen

REPORT ON THE EXAMINATION OF PHYSICAL EVIDENCE

Nuclear DNA 07/24/2017

Laboratory Number: S17-06584
Section Reporting: Nuclear DNA
Case Type: Officer Involved Shooting

Requesting Agency: BCA St. Paul
Agency Case Number: 2017390
County: Hennepin

Principals: Kathleen Gomez; Txheng Vang; Mason Barland; Bryan Elfstrom; Khaleel Maleeq Thompson; Sara Evans

Description of Submitted Evidence:

Item	Type and Packaging	Description/Source
2	One cardboard box containing evidence classified as a pistol	H&K USP, cal 6mm BB bearing SN 14J10293 and magazine with 4 BBs from the hilltop
2A	a pistol	
2B	a magazine	
4	One brown paper bag containing evidence classified as an item of evidence	Brown backpack with broken glass and syringe inside from the hilltop
4A	One box containing evidence classified as an item of evidence	broken glass and syringe
55	a known DNA sample collection kit	from Sara Evans - agency item 36.1
57	One envelope containing evidence classified as a known DNA sample collection kit	Khaleel Maleeq Thompson

Results of Laboratory Examination:

DNA profiling* was performed on samples previously collected from Items 2A, 2B, and 4A as Items 2A-1, 2A-2, 2B-1, and 4A-1 as well as on the known samples from Sara Evans (Item 55) and Khaleel Maleeq Thompson (Item 57). The DNA results are as follows:

Item 2A-1 (Grips)
<ul style="list-style-type: none">• Mixture of four or more individuals• Sara Evans is excluded from being a contributor• Khaleel Maleeq Thompson cannot be excluded from being a possible contributor• Seven of the 16 loci suitable for comparisons meet the BCA criteria for conducting statistical calculations; it is estimated that 98.2% of the general population can be excluded from being contributors

Item 2A-2 (Slide, hammer, safety)

- Mixture of three or more individuals
- Khaleel Maleeq Thompson is excluded from being a contributor
- Sara Evans cannot be excluded from being a possible contributor
- Five of the 12 loci suitable for comparisons meet the BCA criteria for conducting statistical calculations; it is estimated that 92.8% of the general population can be excluded from being contributors

Item 2B-1 (Magazine)

- Mixture of three or more individuals
- Khaleel Maleeq Thompson and Sara Evans are excluded from being contributors

Item 4A-1 (Glass bottle)

- Mixture of two or more individuals
- Major male DNA profile matches Khaleel Maleeq Thompson, does not match Sara Evans
- Major male DNA profile would not be expected to occur more than once among unrelated individuals in the world population
- Due to insufficient genetic information, no statement can be made regarding the minor DNA types

Insufficient DNA was obtained from a sample collected from the trigger guard of Item 2A as Item 2A-3 to perform DNA profiling.

I hereby certify that the above report is true and accurate and represents my opinions and interpretations.



McKenzie Anderson
Forensic Scientist

*DNA STR loci tested using PCR includes some or all of the following: D3S1358, vWA, D16S539, CSF1PO, TPOX, Yindel, Amelogenin, D8S1179, D21S11, D18S51, DYS391, D2S441, D19S433, TH01, FGA, D22S1045, D5S818, D13S317, D7S820, SE33, D10S1248, D1S1656, D12S391, and D2S1338.

Disposition of Evidence:

Evidence will be held in the lab pending analysis.

Distribution: BCA St. Paul - 1



MINNESOTA DEPARTMENT OF PUBLIC SAFETY

Bureau of Criminal Apprehension
Forensic Science Laboratory – St. Paul
1430 Maryland Avenue East
St. Paul, MN 55106

TEL: (651) 793-2900 TTY: (651) 282-6555 FAX: (651) 793-2901

AN ASCLD/LAB-International ACCREDITED TESTING LABORATORY SINCE 2009

To: BCA St. Paul
1430 Maryland Avenue East
St. Paul, MN 55106

Lab No. S17-06584
Report No. 15

Attention: SA Brent Petersen

REPORT ON THE EXAMINATION OF PHYSICAL EVIDENCE
Latent Prints 07/27/2017

Laboratory Number: S17-06584
Section Reporting: Latent Prints
Case Type: Officer Involved Shooting

Requesting Agency: BCA St. Paul
Agency Case Number: 2017390
County: Hennepin

Principals: Kathleen Gomez; Txheng Vang; Mason Barland; Bryan Elfstrom; Khaleel Maleeq Thompson; Sara Evans

Description of Submitted Evidence:

Item	Type and Packaging	Description/Source
2	One cardboard box containing evidence classified as a pistol	H&K USP, cal 6mm BB bearing SN 14J10293 and magazine with 4 BBs from the hilltop
2A	a pistol	
2B	a magazine	
30	One brown paper bag containing evidence classified as item(s) of evidence	Maybelline nail polish packaging near the park bench
31	One cardboard box containing evidence classified as item(s) of evidence	Maybelline Chic Merlot nail polish by the park bench
32	One brown paper bag containing evidence classified as plastic bag(s)	Near the park bench
58	digital images	Images of the latent prints from Item 30. Created by Scientist.

Results of Laboratory Examination:

Examination of Items 2A and 2B (both originally part of Item 2), Item 30 (nail polish packaging), Item 31 (nail polish bottle) and Item 32 (one small baggie) revealed a total of three latent prints that are suitable for further examination:

- Item 30: LP30-1 (front of packaging) and LP30-2 through LP30-3 (back of packaging)

Images of the latent prints from Item 30 were saved to a secure image drive and designated as Item 58.

Analysis of the latent prints will be addressed in a subsequent report.

I hereby certify that the above report is true and accurate and represents my opinions and interpretations.

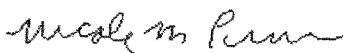

Nicole Praska
Forensic Scientist

Disposition of Evidence:

Item 58 will be retained by the BCA Laboratory. All other evidence will be held pending analysis.

Distribution: BCA St. Paul - 1



MINNESOTA DEPARTMENT OF PUBLIC SAFETY

Bureau of Criminal Apprehension
Forensic Science Laboratory – St. Paul
1430 Maryland Avenue East
St. Paul, MN 55106

TEL: (651) 793-2900 TTY: (651) 282-6555 FAX: (651) 793-2901

AN ASCLD/LAB-International ACCREDITED TESTING LABORATORY SINCE 2009

To: BCA St. Paul
1430 Maryland Avenue East
St. Paul, MN 55106

Lab No. S17-06584
Report No. 16

Attention: SA Brent Petersen

REPORT ON THE EXAMINATION OF PHYSICAL EVIDENCE

Trace 08/02/2017

Laboratory Number: S17-06584
Section Reporting: Trace
Case Type: Officer Involved Shooting

Requesting Agency: BCA St. Paul
Agency Case Number: 2017390
County: Hennepin

Principals: Kathleen Gomez; Txheng Vang; Mason Barland; Bryan Elfstrom; Khaleel Maleeq Thompson; Sara Evans

Description of Submitted Evidence:

<u>Item</u>	<u>Type and Packaging</u>	<u>Description/Source</u>
2	One cardboard box containing evidence classified as a pistol	H&K USP, cal 6mm BB bearing SN 14J10293 and magazine with 4 BBs from the hilltop
2A	a pistol	
2A1	One manila envelope containing evidence classified as paint	apparent paint from the Item 2A pistol.
2B	a magazine	
2B1	One manila envelope containing evidence classified as paint	apparent paint collected from the Item 2B magazine.
31	One cardboard box containing evidence classified as item(s) of evidence	Maybelline Chic Merlot nail polish by the park bench

Results of Laboratory Examination:

The questioned paint collected from the Item 2A pistol (Item 2A1) and the Item 2B magazine (Item 2B1) was compared to the Item 31 bottle of nail polish. These three paints were found to be similar in general appearance (dark red/burgundy), microscopic characteristics (stereomicroscope and PLM), chemical composition (FTIR), visible spectra (MSP), chemical solubility, and elemental composition (SEM/EDS). Therefore, the questioned paints could have come from the known bottle of nail polish (**Type 3 Association**). It should be noted; that the analytical techniques used allow for a high degree of discrimination between different paints, however, other paints manufactured to the same specifications would be indistinguishable.

KEY for instrument acronyms:

FTIR – Fourier Transform Infrared Spectroscopy
PLM – Polarized Light Microscopy
MSP – Microspectrophotometry
SEM/EDS – Scanning Electron Microscopy/Energy Dispersive Spectroscopy (U of M Characterization Facility-Nils Hasselmo Hall)

Interpretation:

The following descriptions are meant to provide context to the opinions reached in this report. Every type of conclusion may not be applicable in every case or for every material type.

Type I Association: Identification

An association in which items share individual characteristics and/or physically fit together that demonstrate the items were once from the same source.

Type II Association: Association with distinct characteristics

An association in which items correspond in all measured physical properties, chemical composition and/or microscopic characteristics and share distinctive characteristic(s) that would not be expected to be found in the population of this evidence type. The distinctive characteristics were not sufficient for a Type I Association.

Type III Association: Association with conventional characteristics

An association in which items correspond in all measured physical properties, chemical composition and/or microscopic characteristics and could have originated from the same source. Because it is possible for another sample to be indistinguishable from the submitted evidence, an individual source cannot be determined.

Type IV Association: Association with limitations

An association in which items could not be differentiated based on observed and/or measured properties and/or chemical composition. As compared to the categories above, this type of association has decreased evidential value as a result of items that are more commonly encountered in the relevant population, the inability to perform a complete analysis, limited information, or minor variations observed in the data.

Inconclusive: No conclusion could be reached regarding an association or an elimination between the items.

Dissimilar: The items were dissimilar in physical properties and/or chemical composition, indicating that the items may not have originated from the same source. However, these dissimilarities were insufficient for a definitive Elimination.

Elimination: Items exhibit dissimilarities in one or more of the following: physical properties, chemical composition or microscopic characteristics and, therefore, conclusively did not originate from the same source.

I hereby certify that the above report is true and accurate and represents my opinions and interpretations.



Katherine Igowsky, F-ABC
Forensic Scientist 3

Disposition of Evidence:

Lab will hold all evidence until exams completed.

Distribution: BCA St. Paul - 1



MINNESOTA DEPARTMENT OF PUBLIC SAFETY

Bureau of Criminal Apprehension
Forensic Science Laboratory – St. Paul
1430 Maryland Avenue East
St. Paul, MN 55106

TEL: (651) 793-2900 TTY: (651) 282-6555 FAX: (651) 793-2901

AN ASCLD/LAB-*International* ACCREDITED TESTING LABORATORY SINCE 2009

To: BCA St. Paul
1430 Maryland Avenue East
St. Paul, MN 55106

Lab No. S17-06584
Report No. 17

Attention: SA Brent Petersen

REPORT ON THE EXAMINATION OF PHYSICAL EVIDENCE

Latent Prints 08/30/2017

Laboratory Number: S17-06584
Section Reporting: Latent Prints
Case Type: Officer Involved Shooting

Requesting Agency: BCA St. Paul
Agency Case Number: 2017390
County: Hennepin

Principals: Kathleen Gomez; Txheng Vang; Mason Barland; Bryan Elfstrom; Khaleel Maleeq Thompson; Sara Evans

Description of Submitted Evidence:

<u>Item</u>	<u>Type and Packaging</u>	<u>Description/Source</u>
30	One brown paper bag containing evidence classified as item(s) of evidence	Maybelline nail polish packaging near the park bench
58	digital images	Images of the latent prints from Item 30. Created by Scientist.

Results of Laboratory Examination:

An examination of Item 58 revealed three latent prints (LP30-1 through LP30-3) from Item 30 that are suitable for comparison.

No known exemplars were submitted or found in the BCA Files for Khaleel Maleeq Thompson.

Per BCA Special Agent Brent Petersen, no known database searches or comparisons are needed at this time.

If this becomes necessary, please submit known exemplars for Khaleel Maleeq Thompson and a request for comparisons and/or known database searches to the BCA Latent Print Section.

I hereby certify that the above report is true and accurate and represents my opinions and interpretations.



Jennifer L. Kostroski
Forensic Scientist

Disposition of Evidence:

Please pick up Item 30. Item 58 will be retained by the BCA Laboratory.

Distribution: BCA St. Paul - 1